



CENSUS OF THE COMMONWEALTH OF AUSTRALIA.

30th June, 1947.

---

CENSUS BULLETIN No. 19.

Dwellings Summary for the State of Queensland.

---

Prepared under instructions from  
THE RIGHT HONORABLE THE TREASURER,  
By  
ROLAND WILSON, C.B.E., B.Com., D.Phil., Ph.D.,  
COMMONWEALTH STATISTICIAN.

---

By Authority :  
L. F. JOHNSTON, Commonwealth Government Printer, Canberra.  
(Wholly set up and printed in Australia.)

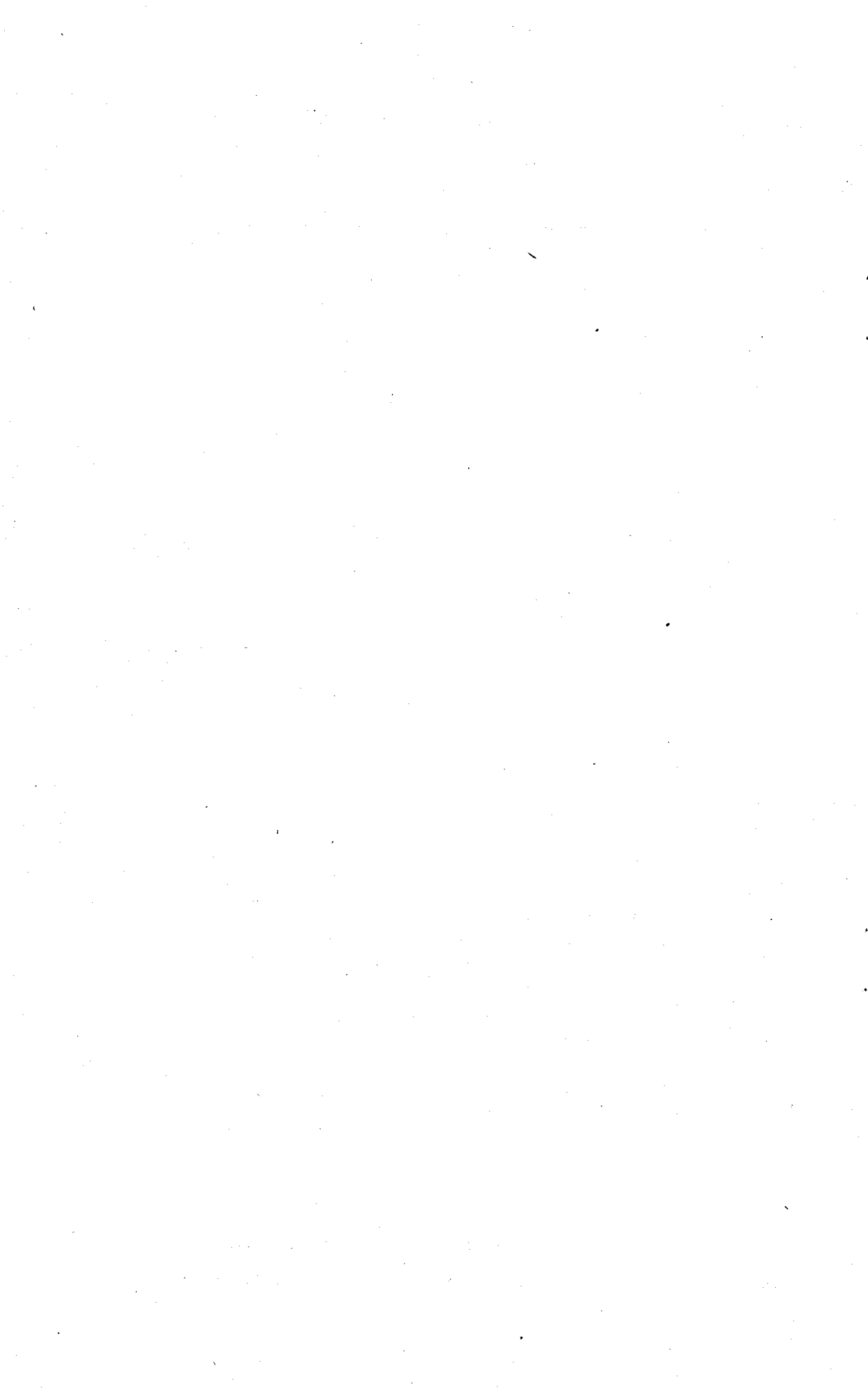

## CONTENTS.

### DWELLINGS SUMMARY FOR THE STATE OF QUEENSLAND.

TABLE.	PAGE.
1. Population and Dwellings in Urban and Rural Divisions .. .. .	5
2. " " " " Tropical and Non-Tropical Areas .. .. .	7
3. Occupied Dwellings—Class of Dwelling .. .. .	8
4. Occupied Private Dwellings—Material of Outer Walls .. .. .	9
5. " " " —Material of Roof .. .. .	11
6. " " " —Number of Rooms .. .. .	12
7. " " " —Number of Inmates .. .. .	14
8. " " " —Number of Persons Sleeping Out .. .. .	16
9. " " " —Nature of Occupancy .. .. .	18
10. " " " —Facilities .. .. .	19
11. " " " —Date of Building .. .. .	22
12. " " " —Weekly Rent (Unfurnished) of Tenanted Dwellings .. .. .	22
13. " " Houses (One Family)—Number and Average Weekly Rent (Unfurnished) of Tenanted Private Houses (One Family), 3 to 6 rooms, with Walls of Wood, Brick or Stone, in Urban and Rural Divisions .. .. .	24
14. " " " " —Number of Tenanted Private Houses (One Family), 3 to 6 rooms, with Walls of Wood, Brick or Stone, in each incorporated City and Town .. .. .	25
15. " " " " —Average Weekly Rent (Unfurnished) of Tenanted Private Houses (One Family), 3 to 6 rooms, with Walls of Wood, Brick or Stone, in each incorporated City and Town .. .. .	26
16. " " Flats (including Shares of Flats)—Number and Average Weekly Rent (Unfurnished) of Tenanted Flats (including Shares of Flats), 3 to 6 rooms, with Walls of Wood, Brick or Stone, in Urban and Rural Divisions .. .. .	27
17. " " " " " —Number of Tenanted Flats (including Shares of Flats), 3 to 6 rooms, with Walls of Wood, Brick or Stone, in each incorporated City and Town .. .. .	28
18. " " " " " —Average Weekly Rent (Unfurnished) of Tenanted Flats (including Shares of Flats), 3 to 6 rooms, with Walls of Wood, Brick or Stone, in each incorporated City and Town .. .. .	29

## DEFINITIONS.

*Dwelling* is defined for the purpose of the Census as a room or a collection of rooms occupied by a household group living together as a family unit, whether comprising the whole or only a part of a house or other building (including temporary structures).

*Family* used in the headings to the tables means a household group living together as a family unit.

*Private House (Shared by Two or More Families)* is a private house shared by two or more family units for which only one Householder's Schedule was received, instead of separate Schedules for each portion occupied separately. Figures shown under this heading represent not "occupied dwellings" as defined for Census purposes, but "houses" occupied by more than one family.

*Share of Private House* is a portion of a shared private house which is occupied separately, and for which a separate Householder's Schedule was furnished. "Shares" are correctly described as dwellings for Census purposes.

*Flat* is part of a house or other building ordinarily intended for occupation by a separate family group and is a self-contained unit with both cooking and bathing facilities.

*Tenement* is part of a house or other building ordinarily intended for occupation by a separate family group but is not a self-contained unit and consists in the main of a room or rooms with cooking facilities.

*Dwellings Being Built* relate to unoccupied dwellings of all types being built at 30th June, 1947, and are not identical with the number of houses under construction at the time of the Census.

The *Divisions of the State* are defined as follows:—

*Metropolitan Division* consists of the City of Greater Brisbane.

*Urban Provincial Division* comprises cities and towns outside the Metropolitan Division which are separately incorporated.

*Rural Division* comprises the balance of the State.

The figures for the Urban Provincial and Rural Divisions represent only a broad general classification based on administrative rather than geographical considerations. In 1947 the areas of the respective Divisions were the same as in 1933.

# CENSUS OF THE COMMONWEALTH OF AUSTRALIA, 1947.

## DWELLINGS SUMMARY FOR THE STATE OF QUEENSLAND.

NOTE.—The figures published in this bulletin are subject to revision on the completion of the detailed tabulation.

### 1. QUEENSLAND.—POPULATION AND DWELLINGS, AT CENSUSES OF 1933 AND 1947.

(Exclusive of full-blood Aborigines and of dwellings occupied solely by them.)

Particulars.	Census, 30th June, 1933.				Census, 30th June, 1947.				Increase, 1933-1947.
	Urban.		Rural.	Total, Queensland.	Urban.		Rural.	Total, Queensland.	
	Metropolitan.	Provincial.			Metropolitan.	Provincial.			
AREA in Square Miles ..	385	410	669,705	670,500	385	410	669,705	670,500	..
POPULATION—									
Males .. .. .	143,525	97,853	252,357	(a) 497,217	195,102	127,854	242,807	(a) 567,471	70,254
Females .. ..	156,223	101,291	192,232	(a) 450,317	206,928	131,074	200,763	(a) 538,944	88,627
Persons .. ..	299,748	199,144	444,589	(a) 947,534	402,030	258,928	443,570	(a) 1,106,415	158,881
Per square mile ..	778.57	485.72	0.66	(b) 1.41	1,044.23	631.53	0.66	(b) 1.65	(b) 0.24
DWELLINGS—									
Occupied .. ..	69,535	44,989	101,598	216,122	99,771	63,959	108,315	272,045	55,923
Unoccupied (c) ..	2,270	2,618	4,423	9,311	1,475	2,769	5,403	9,647	336
Being Built .. ..	86	77	138	301	1,818	1,252	1,105	4,175	3,874
Total Dwellings ..	71,891	47,684	106,159	225,734	103,064	67,980	114,823	285,867	60,133
Per square mile ..	186.73	116.30	0.16	0.34	267.70	165.80	0.17	0.43	0.09
POPULATION ACCORDING TO CLASS OF DWELLING, ETC.—									
Private House (One Family) .. ..	265,983	174,450	413,187	853,620	315,317	207,380	403,326	926,023	(i)
Private House (Shared by Two or More Families) (d) ..					9,911	4,643	5,728	20,282	
Share of Private House (d) .. .. .					13,609	8,007	5,189	26,805	
Flat (d) (e) .. .. .					20,254	12,601	3,034	35,889	
Tenement (d) .. .. .	10,542	5,597	2,193	18,332	10,925	3,773	1,116	15,814	
Total Private Dwellings ..	276,525	180,047	415,380	871,952	370,016	236,404	418,393	1,024,813	152,861
Dwellings other than Private (f) ..	23,061	18,409	25,350	66,820	31,690	21,872	22,781	76,343	9,523
Total Occupied Dwellings ..	299,586	198,456	440,730	938,772	401,706	258,276	441,174	1,101,156	162,384
Wagon, Van, &c. (including Campers Out) ..	162	688	3,859	4,709	324	652	2,396	3,372	- 1,337
Migratory (g) .. .. .	..	..	..	4,053	..	..	..	1,887	- 2,166
Total Population .. .. .	299,748	199,144	444,589	(a) 947,534	402,030	258,928	443,570	(a) 1,106,415	158,881
OCCUPIED DWELLINGS—									
Private House (One Family) .. ..	64,118	41,718	98,181	204,017	80,438	53,796	102,575	236,809	(i)
Private House (Shared by Two or More Families) (d) ..					1,696	816	971	3,483	
Share of Private House (d) .. .. .					4,584	2,626	1,632	8,842	
Flat (d) (e) .. .. .					7,357	4,147	960	12,464	
Tenement (d) .. .. .	3,785	1,837	788	6,410	4,049	1,428	391	5,868	
Total Private Dwellings ..	67,903	43,555	98,969	210,427	98,124	62,813	106,529	267,466	57,039
Other Occupied Dwellings ..	1,632	1,434	2,629	5,695	1,647	1,146	1,786	4,579	- 1,116
Total Occupied Dwellings ..	69,535	44,989	101,598	216,122	99,771	63,959	108,315	272,045	55,923
Per square mile .. .. .	180.61	109.73	0.15	0.32	259.15	156.00	0.16	0.41	0.09

For notes see next page.

1. QUEENSLAND.—POPULATION AND DWELLINGS AT CENSUSES OF 1933 AND 1947—*continued.*

(Exclusive of full-blood Aboriginals and of dwellings occupied solely by them.)

Particulars.	Census, 30th June, 1933.				Census, 30th June, 1947.				Increase, 1933-1947.
	Urban.		Rural.	Total, Queensland.	Urban.		Rural.	Total, Queensland.	
	Metropolitan.	Provincial.			Metropolitan.	Provincial.			
<b>OCCUPIED PRIVATE DWELLINGS—</b>									
Private House (One Family)—									
Rooms per Dwelling ..					5.54	5.27	4.86	5.18	
Inmates ,, ,, (h)					3.92	3.85	3.93	3.91	
Inmates per Room (h)					0.71	0.73	0.81	0.75	
Average Number of Persons Sleeping Out per Dwelling ..					0.20	0.30	0.22	0.23	
Private House (Shared by Two or More Families) (d)—									
Rooms per Dwelling ..	5.60	5.30	4.49	5.01	6.10	5.80	5.64	5.90	
Inmates ,, ,, (h)	4.15	4.18	4.21	4.18	5.84	5.69	5.90	5.82	
Inmates per Room (h) ..	0.74	0.79	0.94	0.84	0.96	0.98	1.05	0.99	(i)
Average Number of Persons Sleeping Out per Dwelling ..	0.31	0.41	0.28	0.32	0.36	0.45	0.35	0.38	
Share of Private House (d)—									
Rooms per Dwelling ..					3.38	3.29	3.23	3.33	
Inmates ,, ,, (h)					2.97	3.05	3.18	3.03	
Inmates per Room (h)					0.88	0.93	0.98	0.91	
Average Number of Persons Sleeping Out per Dwelling ..					0.16	0.20	0.16	0.17	
Flat (d) (e)—									
Rooms per Dwelling ..					4.09	4.08	3.91	4.07	
Inmates ,, ,, (h)					2.75	3.04	3.16	2.88	
Inmates per Room (h) ..					0.67	0.75	0.81	0.71	
Average Number of Persons Sleeping Out per Dwelling ..					0.09	0.15	0.12	0.11	(i)
Tenement (d)									
Rooms per Dwelling ..	3.30	3.05	2.59	3.14	2.69	2.60	2.97	2.69	
Inmates ,, ,, (h)	2.79	3.05	2.78	2.86	2.70	2.64	2.85	2.69	
Inmates per Room (h) ..	0.84	1.00	1.07	0.91	1.00	1.02	0.96	1.00	
Average Number of Persons Sleeping Out per Dwelling ..	0.16	0.18	0.12	0.16	0.04	0.06	0.07	0.04	
<b>Total Private Dwellings—</b>									
Rooms per Dwelling ..	5.49	5.21	4.47	4.95	5.23	5.05	4.82	5.03	0.08
Inmates ,, ,, (h)	4.07	4.13	4.20	4.14	3.77	3.76	3.93	3.83	-0.31
Inmates per Room (h) ..	0.74	0.79	0.94	0.84	0.72	0.74	0.82	0.76	-0.08
Average Number of Persons Sleeping Out per Dwelling ..	0.30	0.40	0.28	0.31	0.18	0.28	0.22	0.22	-0.09
<b>DWELLINGS OTHER THAN PRIVATE—</b>									
Rooms per Dwelling ..	13.77	14.82	11.62	13.06	14.29	17.98	15.19	15.57	2.51
Inmates ,, ,, (h)	14.13	12.84	9.64	11.73	19.24	19.09	12.76	16.67	4.94
Inmates per Room (h) ..	1.03	0.87	0.83	0.90	1.35	1.06	0.84	1.07	0.17
Average Number of Persons Sleeping Out per Dwelling ..	0.63	0.61	0.29	0.47	0.27	0.41	0.19	0.28	-0.19
<b>AVERAGE WEEKLY RENT (UNFURNISHED)—</b>									
Per Private House (One Family) ..					23s. 10s.	21s. 2d.	14s. 11d.	20s. 3d.	
„ Private House (Shared by Two or More Families) (d) ..	18s. 0d.	16s. 5d.	11s. 9d.	15s. 7d.	24s. 11d.	21s. 10d.	16s. 9d.	22s. 11d.	(i)
„ Share of Private House (d) ..					21s. 5d.	19s. 0d.	15s. 1d.	19s. 9d.	
„ Flat (d) (e) ..	18s. 6d.	15s. 0d.	12s. 0d.	16s. 8d.	30s. 7d.	27s. 9d.	20s. 11d.	29s. 2d.	
„ Tenement (d) ..					19s. 9d.	18s. 11d.	14s. 5d.	19s. 4d.	
„ Private Dwelling ..	18s. 1d.	16s. 3d.	11s. 9d.	15s. 8d.	24s. 3d.	21s. 6d.	15s. 0d.	20s. 10d.	5s. 2d.
„ Private House (One Family), 3 to 6 Rooms, of Wood, Brick or Stone (j) ..	17s. 0d.	16s. 1d.	12s. 0d.	15s. 4d.	23s. 1d.	20s. 11d.	15s. 2d.	20s. 2d.	4s. 10d.

(a) Includes migratory population (shipping, railway and air travellers) which is not included in any sub-division of the State. (b) Excludes migratory population. (c) Includes "week-end" and holiday dwellings and other dwellings temporarily unoccupied on the night of the Census. (d) See definitions on page 4. (e) Includes share of flat. (f) Includes "not stated". (g) Shipping, railway and air travellers who are not included in any sub-division of the State. (h) Includes all persons sleeping out on verandahs or in sleep-outs. (i) Not available. (j) Figures for 1933 include all private houses, as private houses (one family) were not tabulated separately.

NOTE.—Minus sign (—) denotes decrease.

## 2. QUEENSLAND.—POPULATION AND DWELLINGS IN TROPICAL AND NON-TROPICAL AREAS AT CENSUSES OF 1933 AND 1947.

(Exclusive of full-blood Aborigines and of dwellings occupied solely by them.)

Particulars.	Census, 30th June, 1933.			Census, 30th June, 1947.			Increase, 1933-1947.		
	Tropical.	Non-Tropical.	Total, Queensland.	Tropical.	Non-Tropical.	Total, Queensland.	Tropical.	Non-Tropical.	Total, Queensland.
AREA in Square Miles ..	359,000	311,500	670,500	359,000	311,500	670,500	..	..	..
POPULATION—									
Males (a) ..	135,289	361,928	497,217	136,272	431,199	567,471	983	69,271	70,254
Females (a) ..	105,507	344,810	450,317	117,103	421,841	538,944	11,596	77,031	88,627
Persons (a) ..	240,796	706,738	947,534	253,375	853,040	1,106,415	12,579	146,302	158,881
Per square mile (b) ..	0.67	2.26	1.41	0.70	2.74	1.65	0.03	0.48	0.24
DWELLINGS—									
Occupied ..	55,125	160,997	216,122	62,131	209,914	272,045	7,006	48,917	55,923
Unoccupied (c) ..	1,843	7,468	9,311	2,125	7,522	9,647	282	54	336
Being Built ..	78	223	301	787	3,388	4,175	709	3,165	3,874
Total Dwellings ..	57,046	168,688	225,734	65,043	220,824	285,867	7,997	52,136	60,133
Per square mile ..	0.16	0.54	0.34	0.18	0.71	0.43	0.02	0.17	0.09
POPULATION ACCORDING TO CLASS OF DWELLING, ETC.—									
Private House (One Family) ..	210,133	643,487	853,620	212,773	713,250	926,023	(i)	(i)	(i)
Private House (Shared by Two or More Families) (d) ..				3,256	17,026	20,282			
Share of Private House (d) ..				4,695	22,110	26,805			
Flat (d) (e) ..	4,309	14,023	18,332	7,492	28,397	35,889			
Tenement (d) ..				2,521	13,293	15,814			
Total Private Dwellings ..	214,442	657,510	871,952	230,737	794,076	1,024,813	16,295	136,566	152,861
Dwellings other than Private (f) ..	22,615	44,205	66,820	20,663	55,680	76,343	-1,952	11,475	9,523
Total Occupied Dwellings ..	237,057	701,715	938,772	251,400	849,756	1,101,156	14,343	148,041	162,384
Wagon, Van, &c. (including Campers Out) ..	2,220	2,489	4,709	917	2,455	3,372	-1,303	-34	-1,337
Migratory (g) ..	1,519	2,534	4,053	1,058	829	1,887	-461	-1,705	-2,166
Total Population ..	240,796	706,738	947,534	253,575	853,040	1,106,415	12,579	146,302	158,881
OCCUPIED DWELLINGS—									
Private House (One Family) ..	51,701	152,316	204,017	55,191	181,618	236,809	(i)	(i)	(i)
Private House (Shared by Two or More Families) (d) ..				575	2,908	3,483			
Share of Private House (d) ..				1,535	7,307	8,842			
Flat (d) (e) ..	1,421	4,989	6,410	2,488	9,976	12,464			
Tenement (d) ..				977	4,891	5,868			
Total Private Dwellings ..	53,122	157,305	210,427	60,766	206,700	267,466	7,644	49,395	57,039
Other Occupied Dwellings ..	2,003	3,692	5,695	1,365	3,214	4,579	-638	-478	-1,116
Total Occupied Dwellings ..	55,125	160,997	216,122	62,131	209,914	272,045	7,006	48,917	55,923
Per square mile ..	0.15	0.52	0.32	0.17	0.67	0.41	0.02	0.15	0.09
OCCUPIED PRIVATE DWELLINGS—									
Private House (One Family)—									
Rooms per Dwelling ..	4.40	5.21	5.01	4.75	5.31	5.18	(i)	(i)	(i)
Inmates " " (h) ..				3.85	3.98	3.91			
Inmates per Room (h) ..				0.81	0.74	0.76			
Average Number of Persons Sleeping Out per Dwelling ..				0.37	0.19	0.23			
Private House (Shared by Two or More Families) (d)—									
Rooms per Dwelling ..	4.40	5.21	5.01	5.46	5.99	5.90	(i)	(i)	(i)
Inmates " " (h) ..	4.06	4.22	4.18	5.66	5.85	5.82			
Inmates per Room (h) ..	0.92	0.81	0.84	1.04	0.98	0.99			
Average Number of Persons Sleeping Out per Dwelling ..	0.42	0.28	0.32	0.55	0.34	0.38			
Share of Private House (d)—									
Rooms per Dwelling ..				3.18	3.36	3.33	(i)	(i)	(i)
Inmates " " (h) ..				3.06	3.02	3.03			
Inmates per Room (h) ..				0.96	0.90	0.91			
Average Number of Persons Sleeping Out per Dwelling ..				0.28	0.15	0.17			
Flat (d) (e)—									
Rooms per Dwelling ..				3.93	4.11	4.07	(i)	(i)	(i)
Inmates " " (h) ..				3.01	2.84	2.88			
Inmates per Room (h) ..				0.77	0.69	0.71			
Average Number of Persons Sleeping Out per Dwelling ..				0.22	0.09	0.11			
Tenement (d)—									
Rooms per Dwelling ..	2.99	3.18	3.14	2.53	2.72	2.69	(i)	(i)	(i)
Inmates " " (h) ..	3.03	2.81	2.86	2.58	2.72	2.69			
Inmates per Room (h) ..	1.01	0.88	0.91	1.02	1.00	1.00			
Average Number of Persons Sleeping Out per Dwelling ..	0.22	0.14	0.16	0.07	0.04	0.04			

For notes see next page.

## 2. QUEENSLAND.—POPULATION AND DWELLINGS IN TROPICAL AND NON-TROPICAL AREAS AT CENSUSES OF 1933 AND 1947—*continued.*

(Exclusive of full-blood Aborigines and of dwellings occupied solely by them.)

Particulars.	Census, 30th June, 1933.			Census, 30th June, 1947.			Increase, 1933-1947.		
	Tropical.	Non-Tropical.	Total, Queensland.	Tropical.	Non-Tropical.	Total, Queensland.	Tropical.	Non-Tropical.	Total, Queensland.
<b>Total Private Dwellings—</b>									
Rooms per Dwelling ..	4.36	5.15	4.95	4.65	5.14	5.03	0.29	-0.01	0.08
Inmates „ „ (h) ..	4.04	4.18	4.14	3.80	3.84	3.83	-0.24	-0.34	-0.31
Inmates per Room (h) ..	0.93	0.81	0.84	0.82	0.75	0.76	-0.11	-0.06	-0.08
Average Number of Persons Sleeping Out per Dwelling	0.41	0.28	0.31	0.35	0.18	0.22	-0.06	-0.10	-0.09
<b>DWELLINGS OTHER THAN PRIVATE—</b>									
Rooms per Dwelling ..	11.86	13.69	13.06	15.12	15.76	15.57	3.26	2.07	2.51
Inmates „ „ (h) ..	11.29	11.97	11.73	15.14	17.32	16.67	3.85	5.35	4.94
Inmates per Room (h) ..	0.95	0.87	0.90	1.00	1.10	1.07	0.05	0.23	0.17
Average Number of Persons Sleeping Out per Dwelling	0.51	0.45	0.47	0.34	0.25	0.28	-0.17	-0.20	-0.19
<b>AVERAGE WEEKLY RENT (UNFURNISHED)—</b>									
Per Private House (One Family)	15s. 4d.	15s. 8d.	15s. 7d.	18s. 10d.	20s. 8d.	20s. 3d.	(i)	(i)	(i)
„ Private House (Shared by Two or More Families) (d)	16s. 4d.	16s. 9d.	16s. 8d.	20s. 6d.	23s. 4d.	22s. 11d.			
„ Share of Private House (d)				18s. 3d.	20s. 1d.	19s. 9d.			
„ Flat (d) (e) ..	15s. 5d.	15s. 9d.	15s. 8d.	26s. 9d.	29s. 8d.	29s. 2d.			
„ Tenement (d) ..				18s. 0d.	19s. 7d.	19s. 4d.			
„ Private Dwelling ..	16s. 4d.	15s. 1d.	15s. 4d.	19s. 3d.	21s. 4d.	20s. 10d.	3s. 10d.	5s. 7d.	5s. 2d.
„ Private House (One Family), 3 to 6 Rooms, of Wood, Brick or Stone (j)				19s. 11d.	20s. 3d.	20s. 2d.	3s. 7d.	5s. 2d.	4s. 10d.

(a) Includes migratory population (shipping, railway and air travellers). (b) Excludes migratory population. (c) Includes "week-end" and holiday dwellings and other dwellings temporarily unoccupied on the night of the Census. (d) See definitions on page 4. (e) Includes share of flat. (f) Includes "not stated". (g) Shipping, railway and air travellers. (h) Includes all persons sleeping out on verandahs or in sleep-outs. (i) Not available. (j) Figures for 1933 include all private houses, as private house (one family) were not tabulated separately.

NOTE.—Minus sign (—) denotes decrease.

## 3. QUEENSLAND.—CLASS OF OCCUPIED DWELLING AT CENSUSES OF 1933 AND 1947.

(Exclusive of dwellings occupied solely by full-blood Aborigines.)

Class of Occupied Dwelling.	Number of Occupied Dwellings.								Increase, 1933-1947.
	Census, 30th June, 1933.				Census, 30th June, 1947.				
	Urban.		Rural.	Total, Queensland.	Urban.		Rural.	Total, Queensland.	
Metropolitan.	Provincial.			Metropolitan.	Provincial.				
Private House (One Family) ..	64,118	41,718	98,181	204,017	80,438	53,796	102,575	236,809	(c)
Private House (Shared by Two or more Families) (a) ..					1,696	816	971	3,483	
Share of Private House (a) ..	3,785	1,837	788	6,410	4,584	2,626	1,632	8,842	
Flat (a) (b) ..					7,357	4,147	960	12,464	
Tenement (a) ..					4,049	1,428	391	5,868	
<b>Total, Occupied Private Dwellings ..</b>	<b>67,903</b>	<b>43,555</b>	<b>98,969</b>	<b>210,427</b>	<b>98,124</b>	<b>62,813</b>	<b>106,529</b>	<b>267,466</b>	<b>57,039</b>
Caretaker's Quarters ..	101	97	168	366	110	58	70	233	— 128
Hotel ..	122	402	818	1,342	122	389	740	1,251	— 91
Boarding House, Lodging House	1,151	654	493	2,298	1,209	532	378	2,119	— 179
Educational Institution ..	43	42	39	124	60	43	52	155	31
Religious Institution (non-educational) ..	7	2	2	11	8	1	4	13	2
Hospital ..	74	101	172	347	38	43	119	200	— 147
Charitable Institution (other than hospital) ..	37	10	20	67	36	13	14	63	— 4
Penal Establishment ..	1	2	2	5	1	3	5	9	4
Military or Naval Establishment	2	2	..	4	19	12	8	39	35
Police Station or Barracks ..	40	49	241	330	5	16	20	(d) 41	— 289
Fire Station ..	8	16	5	29	1	4	3	(d) 8	— 21
Other (including Clubs) ..	45	54	664	763	38	32	373	443	— 320
Not Stated ..	1	3	5	9	..	..	..	..	9
<b>Total, Other Occupied Dwellings ..</b>	<b>1,632</b>	<b>1,434</b>	<b>2,629</b>	<b>5,695</b>	<b>1,647</b>	<b>1,146</b>	<b>1,786</b>	<b>4,579</b>	<b>— 1,116</b>
<b>Total, Occupied Dwellings ..</b>	<b>69,535</b>	<b>44,989</b>	<b>101,598</b>	<b>216,122</b>	<b>99,771</b>	<b>63,959</b>	<b>108,315</b>	<b>272,045</b>	<b>55,923</b>
Total Occupied Dwellings per square mile ..	180.61	109.73	0.15	0.32	259.15	156.00	0.16	0.41	0.09
Wagon, Van, &c. (including campers out) ..	107	301	2,175	2,673	128	235	972	1,335	— 1,338

(a) See definitions on page 4. (b) Includes share of flat. (c) Not available. (d) Private residences at police or fire stations were classified as private dwellings in 1947.

NOTE.—Minus sign (—) denotes decrease.



#### 4. QUEENSLAND.—OCCUPIED PRIVATE DWELLINGS CLASSIFIED ACCORDING TO MATERIAL OF OUTER WALLS AT CENSUSES OF 1933 AND 1947.

(Exclusive of dwellings occupied solely by full-blood Aborigines.)

Material of Outer Walls.	Number of Occupied Private Dwellings.									Increase, 1933-1947.
	Census, 30th June, 1933.			Census, 30th June, 1947.						
	Private House.	Tenement and Flat.	Total, Private Dwellings.	Private House (One Family).	Private House (Shared by Two or More Families). (a)	Share of Private House. (a)	Flat, including Share of Flat. (a)	Tenement. (a)	Total, Private Dwellings.	
<b>METROPOLITAN.</b>										
Brick .. .. .	1,098	555	1,653	2,402	33	107	1,500	328	4,370	2,717
Stone .. .. .	47	31	78	37	1	3	49	14	104	26
Concrete .. .. .	242	73	315	477	7	24	206	58	772	457
Wood .. .. .	61,529	2,900	64,429	71,543	1,585	4,252	4,353	2,742	84,475	20,046
Iron .. .. .	479	11	490	443	7	20	4	19	493	3
Fibro Cement .. .. .	232	118	350	4,202	53	149	1,011	745	6,160	5,810
Steel .. .. .	..	..	..	1	..	..	..	..	1	1
Calico, Canvas, Hessian .. .. .	244	..	244	305	1	..	..	..	306	62
Bark .. .. .	..	..	..	1	..	..	..	..	1	1
Lath and Plaster .. .. .	24	7	31	453	4	19	175	15	666	635
Malthoid, Rubberoid and other like compositions .. .. .	4	..	4	12	..	..	..	..	12	8
Pisé .. .. .	2	..	2	6	..	..	..	..	6	4
Sun-dried Bricks .. .. .	9	..	9	64	..	..	..	..	64	55
Other Materials .. .. .	15	2	17	365	..	1	6	5	377	360
Not Stated .. .. .	193	88	281	127	5	9	53	123	317	36
<b>Total, Private Dwellings ..</b>	<b>64,118</b>	<b>3,785</b>	<b>67,903</b>	<b>80,438</b>	<b>1,696</b>	<b>4,584</b>	<b>7,357</b>	<b>4,049</b>	<b>98,124</b>	<b>30,221</b>

#### URBAN PROVINCIAL.

Brick .. .. .	641	139	780	765	16	65	222	42	1,110	330
Stone .. .. .	42	13	55	38	1	4	24	8	75	20
Concrete .. .. .	169	30	199	347	4	11	189	31	582	383
Wood .. .. .	37,181	1,496	38,677	45,360	720	2,345	2,934	985	52,344	13,667
Iron .. .. .	2,643	86	2,729	2,601	32	81	105	79	2,898	169
Fibro Cement .. .. .	230	29	259	3,973	40	106	626	235	4,980	4,721
Steel .. .. .	..	..	..	1	..	..	..	..	1	1
Calico, Canvas, Hessian .. .. .	623	..	623	335	..	1	..	..	336	287
Bark .. .. .	7	..	7	1	..	..	..	..	1	6
Lath and Plaster .. .. .	8	1	9	72	..	1	9	6	88	79
Malthoid, Rubberoid and other like compositions .. .. .	1	..	1	1	..	..	..	..	1	..
Pisé .. .. .	..	..	..	1	..	..	..	..	1	1
Sun-dried Bricks .. .. .	3	..	3	6	..	..	..	..	6	3
Bushes, Rushes, Thatch .. .. .	4	..	4	..	..	..	..	..	..	4
Other Materials .. .. .	..	1	1	133	1	5	4	1	144	143
Not Stated .. .. .	166	42	208	162	2	7	34	41	246	38
<b>Total, Private Dwellings ..</b>	<b>41,718</b>	<b>1,837</b>	<b>43,555</b>	<b>53,796</b>	<b>816</b>	<b>2,626</b>	<b>4,147</b>	<b>1,428</b>	<b>62,813</b>	<b>19,258</b>

#### RURAL.

Brick .. .. .	245	13	258	390	5	14	61	6	476	218
Stone .. .. .	84	1	85	60	1	..	1	..	62	23
Concrete .. .. .	200	18	218	392	8	10	72	6	488	270
Wood .. .. .	71,069	551	71,620	76,274	758	1,294	639	262	79,227	7,607
Iron .. .. .	17,857	167	18,024	14,524	128	196	65	56	14,969	3,055
Fibro Cement .. .. .	872	6	878	6,096	61	106	113	56	6,432	5,554
Calico, Canvas, Hessian .. .. .	6,574	..	6,574	3,574	2	..	..	..	3,576	2,998
Bark .. .. .	375	..	375	68	..	..	..	..	68	307
Lath and Plaster .. .. .	3	..	3	47	..	2	4	2	55	52
Malthoid, Rubberoid and other like compositions .. .. .	37	..	37	26	..	..	..	..	26	11
Pisé .. .. .	49	..	49	47	2	..	..	..	49	..
Sun-dried Bricks .. .. .	24	..	24	9	..	..	..	..	9	15
Wattle and Dab .. .. .	3	..	3	3	..	..	..	..	3	..
Bushes, Rushes, Thatch .. .. .	144	..	144	182	..	..	..	..	182	38
Other Materials .. .. .	3	3	6	293	3	5	..	1	302	296
Not Stated .. .. .	642	29	671	590	3	5	5	2	605	66
<b>Total, Private Dwellings ..</b>	<b>98,181</b>	<b>788</b>	<b>98,969</b>	<b>102,575</b>	<b>971</b>	<b>1,632</b>	<b>960</b>	<b>391</b>	<b>106,529</b>	<b>7,560</b>

(a) See definitions on page 4.

NOTE.—Minus sign (—) denotes decrease.

4. QUEENSLAND.—OCCUPIED PRIVATE DWELLINGS CLASSIFIED ACCORDING TO MATERIAL OF OUTER WALLS AT CENSUSES OF 1933 AND 1947—*continued.*

(Exclusive of dwellings occupied solely by full-blood Aborigines.)

Material of Outer Walls.	Number of Occupied Private Dwellings.									Increase, 1933-47.
	Census, 30th June, 1933.			Census, 30th June, 1947.						
	Private House.	Tenement and Flat.	Total, Private Dwellings.	Private House (One Family).	Private House (Shared by Two or More Families). (a)	Share of Private House. (a)	Flat, including Share of Flat. (a)	Tenement. (a)	Total, Private Dwellings.	
TOTAL, QUEENSLAND.										
Brick .. .. .	1,984	707	2,691	3,557	54	186	1,783	376	5,956	3,265
Stone .. .. .	173	45	218	135	3	7	74	22	241	23
Concrete .. .. .	611	121	732	1,216	19	45	467	95	1,842	1,110
Wood .. .. .	169,779	4,947	174,726	193,177	3,063	7,891	7,926	3,989	216,046	41,320
Iron .. .. .	20,979	264	21,243	17,568	167	297	174	154	18,360	- 2,883
Fibro Cement .. .. .	1,334	153	1,487	14,271	154	361	1,750	1,036	17,572	16,085
Steel .. .. .	..	..	..	2	..	..	..	..	2	2
Calico, Canvas, Hessian .. .. .	7,441	..	7,441	4,214	3	1	..	..	4,218	- 3,223
Bark .. .. .	382	..	382	70	..	..	..	..	70	- 312
Lath and Plaster .. .. .	35	8	43	572	4	22	188	23	809	766
Malthoid, Rubberoid and other like compositions .. .. .	42	..	42	39	..	..	..	..	39	- 3
Pisé .. .. .	51	..	51	54	2	..	..	..	56	5
Sun-dried Bricks .. .. .	36	..	36	79	..	..	..	..	79	43
Wattle and Dab .. .. .	3	..	3	3	..	..	..	..	3	..
Bushes, Rushes, Thatch .. .. .	148	..	148	182	..	..	..	..	182	34
Other Materials .. .. .	18	6	24	791	4	11	10	7	823	799
Not Stated .. .. .	1,001	159	1,160	879	10	21	92	166	1,168	8
Total, Private Dwellings .. .. .	204,017	6,410	210,427	236,809	3,483	8,842	12,464	5,868	267,466	57,039

(a) See definitions on page 4.

NOTE.—Minus sign (-) denotes decrease.

## 5. QUEENSLAND.—OCCUPIED PRIVATE DWELLINGS CLASSIFIED ACCORDING TO MATERIAL OF ROOF, CENSUS, 30th JUNE, 1947.

(Exclusive of dwellings occupied solely by full-blood Aborigines.)

Material of Roof.	Number of Occupied Private Dwellings.					
	Private House (One Family).	Private House (Shared by Two or More Families). (a)	Share of Private House.(a)	Flat, including Share of Flat. (a)	Tenement.(a)	Total, Private Dwellings.
<b>METROPOLITAN.</b>						
Concrete .. .. .	34	2	..	31	6	73
Wood .. .. .	128	2	13	25	34	202
Iron .. .. .	68,613	1,597	4,373	5,673	2,760	83,016
Tiles .. .. .	4,758	36	67	1,024	54	5,939
Slate .. .. .	57	4	2	40	10	113
Fibro Cement .. .. .	5,298	34	65	305	948	6,650
Steel .. .. .	4	..	..	..	..	4
Calico, Canvas, Hessian .. .. .	278	1	..	..	..	279
Bark .. .. .	1	..	..	..	..	1
Malthoid, Rubberoid and other like compositions .. .. .	127	..	1	13	1	142
Other Materials .. .. .	158	..	1	10	3	172
Not Stated .. .. .	982	20	62	236	233	1,533
<b>Total, Private Dwellings .. .. .</b>	<b>80,438</b>	<b>1,696</b>	<b>4,584</b>	<b>7,357</b>	<b>4,049</b>	<b>98,124</b>
<b>URBAN PROVINCIAL.</b>						
Concrete .. .. .	16	2	..	4	1	23
Wood .. .. .	97	2	9	30	22	160
Iron .. .. .	48,479	775	2,524	3,569	1,228	56,575
Tiles .. .. .	563	3	7	82	3	658
Slate .. .. .	36	2	3	6	5	52
Fibro Cement .. .. .	3,435	23	55	299	91	3,903
Calico, Canvas, Hessian .. .. .	331	..	..	..	..	331
Malthoid, Rubberoid and other like compositions .. .. .	41	..	..	6	..	47
Other Materials .. .. .	30	..	..	5	1	36
Not Stated .. .. .	768	9	28	146	77	1,028
<b>Total, Private Dwellings .. .. .</b>	<b>53,796</b>	<b>816</b>	<b>2,626</b>	<b>4,147</b>	<b>1,428</b>	<b>62,813</b>
<b>RURAL.</b>						
Concrete .. .. .	18	..	..	8	..	26
Wood .. .. .	297	2	4	8	8	319
Iron .. .. .	93,265	935	1,548	819	329	96,896
Tiles .. .. .	212	3	3	21	4	243
Slate .. .. .	10	..	..	3	..	13
Fibro Cement .. .. .	3,208	14	49	73	30	3,374
Calico, Canvas, Hessian .. .. .	3,277	..	..	..	..	3,277
Bark .. .. .	34	..	..	..	..	34
Malthoid, Rubberoid and other like compositions .. .. .	133	1	..	1	1	136
Bushes, Rushes, Thatch .. .. .	85	..	..	..	..	85
Other Materials .. .. .	149	1	3	1	..	154
Not Stated .. .. .	1,887	15	25	26	19	1,972
<b>Total, Private Dwellings .. .. .</b>	<b>102,575</b>	<b>971</b>	<b>1,632</b>	<b>960</b>	<b>391</b>	<b>106,529</b>
<b>TOTAL, QUEENSLAND.</b>						
Concrete .. .. .	68	4	..	43	7	122
Wood .. .. .	522	6	26	63	64	681
Iron .. .. .	210,357	3,307	8,445	10,061	4,317	236,487
Tiles .. .. .	5,533	42	77	1,127	61	6,840
Slate .. .. .	103	6	5	49	15	178
Fibro Cement .. .. .	11,941	71	169	677	1,069	13,927
Steel .. .. .	4	..	..	..	..	4
Calico, Canvas, Hessian .. .. .	3,886	1	..	..	..	3,887
Bark .. .. .	35	..	..	..	..	35
Malthoid, Rubberoid and other like compositions .. .. .	301	1	1	20	2	325
Bushes, Rushes, Thatch .. .. .	85	..	..	..	..	85
Other Materials .. .. .	337	1	4	16	4	362
Not Stated .. .. .	3,637	44	115	408	329	4,533
<b>Total, Private Dwellings .. .. .</b>	<b>236,809</b>	<b>3,483</b>	<b>8,842</b>	<b>12,464</b>	<b>5,868</b>	<b>267,466</b>

(a) See definitions on page 4.

## 6. QUEENSLAND.—OCCUPIED PRIVATE DWELLINGS CLASSIFIED ACCORDING TO NUMBER OF ROOMS AT CENSUSES OF 1933 AND 1947.

(Exclusive of dwellings occupied solely by full-blood Aboriginals.)

Number of Rooms per Dwelling. (b)	Number of Occupied Private Dwellings.									Increase, 1933-1947.
	Census, 30th June, 1933.			Census, 30th June, 1947.						
	Private House.	Tenement and Flat.	Total, Private Dwellings.	Private House (One Family).	Private House (Shared by Two or More Families). (a)	Share of Private House. (a)	Flat, including Share of Flat. (a)	Tenement. (a)	Total, Private Dwellings.	
<b>METROPOLITAN.</b>										
1 .. .. .	625	230	855	910	2	475	41	626	2,054	1,199
2 .. .. .	744	863	1,607	1,517	9	984	553	1,430	4,493	2,886
3 .. .. .	1,380	943	2,323	2,171	29	1,086	1,702	921	5,909	3,586
4 .. .. .	8,686	799	9,485	9,945	142	993	2,632	657	14,369	4,884
5 .. .. .	19,018	377	19,395	22,523	406	571	1,583	177	25,260	5,865
6 .. .. .	20,159	148	20,307	27,829	565	307	561	125	29,387	9,080
7 .. .. .	8,213	42	8,255	10,403	279	87	157	7	10,933	2,678
8 .. .. .	2,971	14	2,985	3,275	151	27	65	6	3,524	539
9 .. .. .	1,089	6	1,095	991	50	11	22	1	1,075	— 20
10 .. .. .	440	3	443	389	24	5	4	..	422	— 21
11 .. .. .	173	2	175	109	17	1	2	..	129	— 46
12 .. .. .	98	2	100	63	0	..	1	..	73	— 27
13 .. .. .	35	..	35	24	3	..	..	..	27	— 8
14 .. .. .	25	1	26	11	..	2	..	..	13	— 13
15 .. .. .	7	..	7	4	..	..	..	..	4	— 3
16 .. .. .	10	..	10	4	..	..	..	..	4	— 6
17 .. .. .	1	..	1	1	..	..	..	..	1	..
18 .. .. .	3	..	3	3	..	..	..	..	3	..
19 .. .. .	1	..	1	..	..	..	..	..	..	— 1
20 and over	6	..	6	5	..	..	..	..	5	— 1
Not Stated	434	355	789	261	10	35	34	99	439	— 360
<b>Total, Private Dwellings ..</b>	<b>64,118</b>	<b>3,785</b>	<b>67,903</b>	<b>80,438</b>	<b>1,696</b>	<b>4,584</b>	<b>7,357</b>	<b>4,049</b>	<b>98,124</b>	<b>30,221</b>
<b>Average Number of Rooms per Private Dwelling (b) ..</b>	<b>5.60</b>	<b>3.30</b>	<b>5.49</b>	<b>5.54</b>	<b>6.10</b>	<b>3.38</b>	<b>4.09</b>	<b>2.69</b>	<b>5.23</b>	<b>— 0.26</b>

### URBAN PROVINCIAL.

1 .. .. .	1,218	169	1,387	897	5	246	14	254	1,416	29
2 .. .. .	979	451	1,430	1,033	4	571	244	426	2,278	848
3 .. .. .	1,538	497	2,035	2,135	28	757	982	421	4,323	2,288
4 .. .. .	6,378	315	6,693	9,159	88	553	1,572	227	11,599	4,906
5 .. .. .	13,286	132	13,418	17,470	219	290	904	47	18,930	5,512
6 .. .. .	10,917	53	10,970	15,208	259	134	281	16	15,898	4,928
7 .. .. .	4,393	11	4,404	5,103	123	38	70	3	5,337	933
8 .. .. .	1,598	5	1,603	1,621	54	19	22	..	1,716	113
9 .. .. .	556	1	557	560	14	4	6	..	584	27
10 .. .. .	261	6	267	160	7	..	3	..	170	— 97
11 .. .. .	77	1	78	60	3	1	1	..	65	— 13
12 .. .. .	57	..	57	40	5	..	2	..	47	— 10
13 .. .. .	17	..	17	10	1	..	..	..	11	— 6
14 .. .. .	24	..	24	8	1	..	..	..	9	— 15
15 .. .. .	8	..	8	5	..	..	..	..	5	— 3
16 .. .. .	8	..	8	3	..	..	..	..	3	— 5
17 .. .. .	5	..	5	2	..	..	..	..	2	— 3
18 .. .. .	3	..	3	1	..	..	..	..	1	— 2
19 .. .. .	1	..	1	2	..	..	..	..	2	— 1
20 and over	5	..	5	2	..	..	..	..	2	— 3
Not Stated	389	196	585	317	5	13	46	34	415	— 170
<b>Total, Private Dwellings ..</b>	<b>41,718</b>	<b>1,837</b>	<b>43,555</b>	<b>53,796</b>	<b>816</b>	<b>2,626</b>	<b>4,147</b>	<b>1,428</b>	<b>62,813</b>	<b>19,258</b>
<b>Average Number of Rooms per Private Dwelling (b) ..</b>	<b>5.30</b>	<b>3.05</b>	<b>5.21</b>	<b>5.27</b>	<b>5.80</b>	<b>3.29</b>	<b>4.08</b>	<b>2.60</b>	<b>5.05</b>	<b>— 0.16</b>

(a) See definitions on page 4.  
generally used for sleeping.

(b) Includes kitchen and permanently enclosed sleep-out but does not include bathroom, pantry, laundry or storehouse unless

NOTE.—Minus sign (—) denotes decrease.

6. QUEENSLAND.—OCCUPIED PRIVATE DWELLINGS CLASSIFIED ACCORDING TO NUMBER OF ROOMS AT CENSUSES OF 1933 AND 1947—*continued.*

(Exclusive of dwellings occupied solely by full-blood Aborigines.)

Number of Rooms per Dwelling.(b)	Number of Occupied Private Dwellings.									Increase, 1933-1947.
	Census, 30th June, 1933.			Census, 30th June, 1947.						
	Private House.	Tenement and Flat.	Total, Private Dwellings.	Private House (One Family).	Private House (Shared by Two or More Families).(a)	Share of Private House. (a)	Flat, including Share of Flat.(a)	Tenement. (a)	Total, Private Dwellings.	
1 .. .. .	10,445	163	10,608	5,631	6	165	5	44	5,851	— 4,757
2 .. .. .	7,318	208	7,526	4,687	30	347	61	76	5,201	— 2,325
3 .. .. .	9,381	163	9,544	8,537	62	473	298	149	9,519	— 25
4 .. .. .	19,892	92	19,984	21,962	131	353	336	91	22,873	2,889
5 .. .. .	21,811	39	21,850	26,714	244	187	181	25	27,351	5,501
6 .. .. .	14,446	18	14,464	19,500	236	65	52	3	19,856	5,392
7 .. .. .	7,234	6	7,240	8,281	137	21	11	1	8,451	1,211
8 .. .. .	3,114	1	3,115	3,479	55	6	6	..	3,546	431
9 .. .. .	1,233	..	1,233	1,258	35	2	2	..	1,297	64
10 .. .. .	596	..	596	664	12	1	..	..	677	81
11 .. .. .	252	..	252	241	3	..	..	..	244	— 8
12 .. .. .	219	..	219	203	4	..	..	..	207	— 12
13 .. .. .	77	..	77	71	2	..	..	..	73	— 4
14 .. .. .	82	..	82	95	2	..	..	..	97	15
15 .. .. .	48	..	48	46	1	..	..	..	47	— 1
16 .. .. .	29	..	29	30	..	..	..	..	30	1
17 .. .. .	21	..	21	14	..	..	..	..	14	— 7
18 .. .. .	14	..	14	21	..	..	..	..	21	7
19 .. .. .	8	..	8	4	..	..	..	..	4	— 4
20 and over	53	..	53	28	1	..	..	..	29	— 24
Not Stated	1,908	98	2,006	1,109	10	12	8	2	1,141	— 865
Total, Private Dwellings ..	98,181	788	98,969	102,575	971	1,632	960	391	106,529	7,560
Average Number of Rooms per Private Dwelling (b) ..	4.49	2.59	4.47	4.86	5.64	3.23	3.91	2.97	4.82	0.35

TOTAL, QUEENSLAND.

1 .. .. .	12,288	562	12,850	7,438	13	886	60	924	9,321	— 3,529
2 .. .. .	9,041	1,522	10,563	7,237	43	1,902	858	1,932	11,972	1,409
3 .. .. .	12,299	1,603	13,902	12,843	119	2,316	2,982	1,491	19,751	5,849
4 .. .. .	34,956	1,206	36,162	41,066	361	1,899	4,540	975	48,841	12,679
5 .. .. .	54,115	548	54,663	66,707	869	1,048	2,668	249	71,541	16,878
6 .. .. .	45,522	219	45,741	62,537	1,060	506	894	144	65,141	19,400
7 .. .. .	19,840	59	19,899	23,787	539	146	238	11	24,721	4,822
8 .. .. .	7,683	20	7,703	8,375	260	52	93	6	8,786	1,083
9 .. .. .	2,878	7	2,885	2,809	99	17	30	1	2,956	71
10 .. .. .	1,297	9	1,306	1,213	43	6	7	..	1,269	— 37
11 .. .. .	502	3	505	410	23	2	3	..	438	— 67
12 .. .. .	374	2	376	306	18	..	3	..	327	— 49
13 .. .. .	129	..	129	105	6	..	..	..	111	— 18
14 .. .. .	131	1	132	114	3	2	..	..	119	— 13
15 .. .. .	63	..	63	55	1	..	..	..	56	— 7
16 .. .. .	47	..	47	37	..	..	..	..	37	— 10
17 .. .. .	27	..	27	17	..	..	..	..	17	— 10
18 .. .. .	20	..	20	25	..	..	..	..	25	5
19 .. .. .	10	..	10	6	..	..	..	..	6	— 4
20 and over	64	..	64	35	1	..	..	..	36	— 28
Not Stated	2,731	649	3,380	1,687	25	60	88	135	1,995	— 1,385
Total, Private Dwellings ..	204,017	6,410	210,427	236,809	3,483	8,842	12,464	5,868	267,466	57,039
Average Number of Rooms per Private Dwelling (b) ..	5.01	3.14	4.95	5.18	5.90	3.33	4.07	2.69	5.03	0.08

(a) See definitions on page 4.

(b) Includes kitchen and permanently enclosed sleep-out but does not include bathroom, pantry, laundry or storehouse unless generally used for sleeping.

NOTE.—Minus sign (—) denotes decrease.

## 7. QUEENSLAND.—OCCUPIED PRIVATE DWELLINGS CLASSIFIED ACCORDING TO NUMBER OF INMATES AT CENSUSES OF 1933 AND 1947.

(Exclusive of dwellings occupied solely by full-blood Aboriginals.)

Number of Inmates per Dwelling. (b)	Number of Occupied Private Dwellings.									
	Census, 30th June, 1933.			Census, 30th June, 1947.						Increase, 1933-1947.
	Private House.	Tenement and Flat.	Total, Private Dwellings.	Private House (One Family).	Private House (Shared by Two or More Families). (a)	Share of Private House. (a)	Flat, including Share of Flat. (a)	Tenement. (a)	Total, Private Dwellings.	
<b>METROPOLITAN.</b>										
1 .. ..	2,923	515	3,438	3,777	..	618	927	948	6,270	2,832
2 .. ..	10,327	1,336	11,663	14,773	62	1,443	2,762	1,293	20,333	8,670
3 .. ..	13,489	1,017	14,506	18,100	157	1,180	1,971	845	22,253	7,747
4 .. ..	13,507	535	14,042	18,032	298	713	1,022	470	20,535	6,493
5 .. ..	10,062	234	10,296	12,134	335	323	401	248	13,441	3,145
6 .. ..	6,371	83	6,454	6,752	280	157	176	107	7,472	1,018
7 .. ..	3,607	41	3,648	3,466	219	83	60	64	3,892	244
8 .. ..	2,021	15	2,036	1,898	152	42	31	46	2,169	133
9 .. ..	945	4	949	780	79	18	3	13	893	— 56
10 .. ..	447	2	449	382	44	3	..	7	436	— 13
11 .. ..	217	3	220	178	32	2	3	5	220	..
12 .. ..	111	..	111	85	14	1	..	3	103	— 8
13 .. ..	47	..	47	43	9	1	..	..	54	.. 7
14 .. ..	25	..	25	18	6	..	..	..	24	— 1
15 .. ..	8	..	8	13	4	..	..	..	17	.. 9
16 .. ..	8	..	8	6	2	..	..	..	8	..
17 .. ..	1	..	1	..	1	..	..	..	1	..
18 .. ..	1	..	1	1	..	..	..	..	1	..
19 .. ..	..	..	..	..	1	..	..	..	1	.. 1
20 and over ..	1	..	1	..	1	..	..	..	1	..
Total, Private Dwellings ..	64,118	3,785	67,903	80,438	1,696	4,584	7,357	4,049	98,124	30,221
Total Inmates (b) ..	265,983	10,542	276,525	315,317	9,911	13,609	20,254	10,925	370,016	93,491
Average Number of Inmates per Private Dwelling (b) ..	4.15	2.79	4.07	3.92	5.84	2.97	2.75	2.70	3.77	— 0.30

### URBAN PROVINCIAL.

1 .. ..	3,259	219	3,478	3,858	..	344	346	286	4,834	1,356
2 .. ..	6,359	572	6,931	10,309	38	794	1,363	492	12,996	6,065
3 .. ..	7,810	471	8,281	11,505	83	654	1,114	334	13,690	5,409
4 .. ..	8,063	298	8,361	11,133	159	426	779	181	12,678	4,317
5 .. ..	6,360	139	6,499	7,680	162	204	327	83	8,456	1,957
6 .. ..	4,187	72	4,259	4,511	126	105	138	24	4,904	645
7 .. ..	2,589	40	2,629	2,347	98	57	49	15	2,566	— 63
8 .. ..	1,575	17	1,592	1,301	60	26	18	9	1,414	— 178
9 .. ..	737	6	743	600	36	9	10	2	657	— 86
10 .. ..	403	2	405	281	18	6	2	..	307	— 98
11 .. ..	200	..	200	121	14	1	1	1	138	— 62
12 .. ..	89	1	90	66	8	..	..	1	75	— 15
13 .. ..	44	..	44	33	10	..	..	..	43	— 1
14 .. ..	21	..	21	19	1	..	..	..	20	— 1
15 .. ..	10	..	10	19	..	..	..	..	19	.. 9
16 .. ..	9	..	9	4	2	..	..	..	6	— 3
17 .. ..	1	..	1	2	..	..	..	..	2	.. 1
18 .. ..	1	..	1	2	..	..	..	..	2	.. 1
19 .. ..	..	..	..	1	..	..	..	..	1	.. 1
20 and over ..	1	..	1	4	1	..	..	..	5	.. 4
Total, Private Dwellings ..	41,718	1,837	43,555	53,796	816	2,626	4,147	1,428	62,813	19,258
Total Inmates (b) ..	174,450	5,597	180,047	207,380	4,643	8,007	12,601	3,773	236,404	56,357
Average Number of Inmates per Private Dwelling (b) ..	4.18	3.05	4.13	3.85	5.69	3.05	3.04	2.64	3.76	0.37

(a) See definitions on page 4.

(b) Includes all persons sleeping out on verandahs or in sleep-outs.

NOTE.—Minus sign (—) denotes decrease.

7. QUEENSLAND.—OCCUPIED PRIVATE DWELLINGS CLASSIFIED ACCORDING TO NUMBER OF INMATES AT CENSUSES OF 1933 AND 1947—*continued.*

(Exclusive of dwellings occupied solely by full-blood Aborigines.)

Number of Inmates per Dwelling (b)	Number of Occupied Private Dwellings.										Increase, 1933-1947.
	Census, 30th June, 1933.			Census, 30th June, 1947.						Total, Private Dwellings.	
	Private House.	Tenement and Flat.	Total, Private Dwellings.	Private House (One Family).	Private House (Shared by Two or More Families). (a)	Share of Private House. (a)	Flat, including Share of Flat. (a)	Tenement. (a)			
1	13,742	172	13,914	11,717	..	214	85	59	12,075	—	1,839
2	14,005	229	14,234	17,399	55	429	283	140	18,306	—	4,072
3	14,970	171	15,141	18,506	83	395	266	93	19,343	—	4,202
4	15,506	113	15,619	19,244	136	303	167	43	19,893	—	4,274
5	13,310	57	13,367	14,544	186	140	86	32	14,988	—	1,621
6	9,963	25	9,988	9,494	173	78	46	10	9,801	—	187
7	6,825	10	6,835	5,407	128	44	13	8	5,600	—	1,235
8	4,726	8	4,734	3,322	86	21	9	5	3,443	—	1,291
9	2,263	1	2,264	1,348	56	5	2	..	1,411	—	853
10	1,347	2	1,349	732	27	2	3	..	765	—	584
11	672	..	672	384	19	1	..	..	404	—	268
12	391	..	391	186	11	..	..	..	197	—	194
13	195	..	195	125	5	..	..	..	130	—	65
14	107	..	107	56	3	..	..	..	59	—	48
15	54	..	54	35	1	..	..	..	36	—	18
16	48	..	48	32	..	..	..	..	32	—	16
17	20	..	20	10	1	..	..	..	11	—	9
18	14	..	14	11	..	..	..	..	11	—	3
19	17	..	17	6	1	..	..	..	7	—	10
20 and over	6	..	6	17	..	..	..	..	17	—	11
Total, Private Dwellings ..	98,181	788	98,969	102,575	971	1,632	960	391	106,529	—	7,560
Total Inmates (b) ..	413,187	2,193	415,380	403,326	5,728	5,189	3,034	1,116	418,393	—	3,013
Average Number of Inmates per Private Dwelling (b) ..	4.21	2.78	4.20	3.93	5.90	3.18	3.16	2.85	3.93	—	0.27

TOTAL, QUEENSLAND.

1	19,924	906	20,830	19,352	..	1,176	1,358	1,293	23,179	—	2,349
2	30,691	2,137	32,828	42,481	155	2,666	4,408	1,925	51,635	—	18,807
3	36,269	1,659	37,928	48,111	323	2,229	3,351	1,272	55,286	—	17,358
4	37,076	946	38,022	48,409	593	1,442	1,968	694	53,106	—	15,084
5	29,732	430	30,162	34,358	683	667	814	363	36,885	—	6,723
6	20,521	180	20,701	20,757	579	340	360	141	22,177	—	1,476
7	13,021	91	13,112	11,220	445	184	122	87	12,058	—	1,054
8	8,322	40	8,362	6,521	298	89	58	60	7,026	—	1,336
9	3,945	11	3,956	2,728	171	32	15	15	2,961	—	995
10	2,197	6	2,203	1,395	89	11	5	8	1,508	—	695
11	1,089	3	1,092	683	65	4	4	6	762	—	330
12	591	1	592	337	33	1	..	4	375	—	217
13	286	..	286	201	24	1	..	1	227	—	59
14	153	..	153	93	10	..	..	..	103	—	50
15	72	..	72	67	5	..	..	..	72	—	..
16	65	..	65	42	4	..	..	..	46	—	19
17	22	..	22	12	2	..	..	..	14	—	8
18	16	..	16	14	..	..	..	..	14	—	2
19	17	..	17	7	2	..	..	..	9	—	8
20 and over	8	..	8	21	2	..	..	..	23	—	15
Total, Private Dwellings ..	204,017	6,410	210,427	236,809	3,483	8,842	12,464	5,868	267,466	—	57,039
Total Inmates (b) ..	853,620	18,332	871,952	926,023	20,282	26,805	35,889	15,814	1,024,813	—	152,861
Average Number of Inmates per Private Dwelling (b) ..	4.18	2.86	4.14	3.91	5.82	3.03	2.88	2.69	3.83	—	0.31

(a) See definitions on page 4.

(b) Includes all persons sleeping out on verandahs or in sleep-outs.

NOTE.—Minus sign (—) denotes decrease.

### 8. QUEENSLAND.—OCCUPIED PRIVATE DWELLINGS CLASSIFIED ACCORDING TO THE NUMBER OF PERSONS SLEEPING OUT ON VERANDAHs, ETC., AT CENSUSES OF 1933 AND 1947.

(Exclusive of dwellings occupied solely by full-blood Aborigines.)

Number of Persons Sleeping Out.(b)	Number of Occupied Private Dwellings.									Increase, 1933-1947.
	Census, 30th June, 1933.			Census, 30th June, 1947.						
	Private House.	Tenement and Flat.	Total, Private Dwellings.	Private House (One Family).	Private House (Shared by Two or More Families).(a)	Share of Private House. (a)	Flat, including Share of Flat.(a)	Tenement. (a)	Total, Private Dwellings.	
<b>METROPOLITAN.</b>										
0 .. ..	52,535	3,358	55,893	70,377	1,364	4,095	6,851	3,951	86,638	30,745
1 .. ..	6,185	297	6,482	6,062	173	307	366	65	6,973	491
2 .. ..	3,391	100	3,491	2,842	91	130	112	22	3,197	— 294
3 .. ..	1,283	20	1,303	805	37	33	24	8	907	— 396
4 .. ..	499	8	507	249	22	10	4	1	286	— 221
5 .. ..	149	2	151	62	7	9	..	1	79	— 72
6 .. ..	57	..	57	26	1	..	..	1	28	— 29
7 .. ..	8	..	8	8	..	..	..	..	8	..
8 .. ..	7	..	7	1	..	..	..	..	1	— 6
9 .. ..	..	..	..	2	..	..	..	..	2	— 2
10 .. ..	2	..	2	..	1	..	..	..	1	— 1
Indefinite ..	2	..	2	4	..	..	..	..	4	— 2
<b>Total, Private Dwellings ..</b>	<b>64,118</b>	<b>3,785</b>	<b>67,903</b>	<b>80,438</b>	<b>1,696</b>	<b>4,584</b>	<b>7,357</b>	<b>4,049</b>	<b>98,124</b>	<b>30,221</b>
<b>Total Persons Sleeping Out (b) ..</b>	<b>20,031</b>	<b>599</b>	<b>20,630</b>	<b>15,705</b>	<b>605</b>	<b>751</b>	<b>678</b>	<b>148</b>	<b>17,887</b>	<b>— 2,743</b>
<b>Average Number per Private Dwelling (b)</b>	<b>0.31</b>	<b>0.16</b>	<b>0.30</b>	<b>0.20</b>	<b>0.36</b>	<b>0.16</b>	<b>0.09</b>	<b>0.04</b>	<b>0.18</b>	<b>0.12</b>
<b>URBAN PROVINCIAL.</b>										
0 .. ..	33,443	1,644	35,087	45,409	631	2,326	3,774	1,366	53,506	18,419
1 .. ..	3,584	95	3,679	3,801	76	150	194	48	4,269	590
2 .. ..	2,398	67	2,465	2,661	67	106	125	11	2,970	505
3 .. ..	1,231	21	1,252	1,143	22	25	37	2	1,229	— 23
4 .. ..	632	5	637	522	12	14	12	..	560	— 77
5 .. ..	271	4	275	174	4	2	4	1	185	— 90
6 .. ..	107	1	108	57	3	2	1	..	63	— 45
7 .. ..	33	..	33	18	..	1	..	..	19	— 14
8 .. ..	14	..	14	5	1	..	..	..	6	— 8
9 .. ..	3	..	3	3	..	..	..	..	3	..
10 .. ..	..	..	..	..	..	..	..	..	..	..
11 .. ..	..	..	..	1	..	..	..	..	1	— 1
Indefinite ..	2	..	2	2	..	..	..	..	2	..
<b>Total, Private Dwellings ..</b>	<b>41,718</b>	<b>1,837</b>	<b>43,555</b>	<b>53,796</b>	<b>816</b>	<b>2,626</b>	<b>4,147</b>	<b>1,428</b>	<b>62,813</b>	<b>19,258</b>
<b>Total Persons Sleeping Out (b) ..</b>	<b>16,968</b>	<b>338</b>	<b>17,306</b>	<b>16,056</b>	<b>370</b>	<b>522</b>	<b>629</b>	<b>81</b>	<b>17,658</b>	<b>352</b>
<b>Average Number per Private Dwelling (b)</b>	<b>0.41</b>	<b>0.18</b>	<b>0.40</b>	<b>0.30</b>	<b>0.45</b>	<b>0.20</b>	<b>0.15</b>	<b>0.06</b>	<b>0.28</b>	<b>0.12</b>
<b>RURAL.</b>										
0 .. ..	83,889	729	84,618	90,444	817	1,480	897	376	94,014	9,396
1 .. ..	6,723	36	6,759	5,860	55	82	28	7	6,032	— 727
2 .. ..	4,211	15	4,226	3,876	57	46	24	5	4,008	— 218
3 .. ..	1,805	4	1,809	1,322	19	13	8	1	1,363	— 446
4 .. ..	919	4	923	669	14	5	3	2	693	— 230
5 .. ..	345	..	345	252	3	6	..	..	261	— 84
6 .. ..	157	..	157	97	2	..	..	..	99	— 58
7 .. ..	66	..	66	30	2	..	..	..	32	— 34
8 .. ..	42	..	42	15	2	..	..	..	17	— 25
9 .. ..	10	..	10	5	..	..	..	..	5	— 5
10 .. ..	5	..	5	1	..	..	..	..	1	— 4
11 .. ..	..	..	..	1	..	..	..	..	1	— 1
12 and over ..	1	..	1	..	..	..	..	..	..	— 1
Indefinite ..	8	..	8	3	..	..	..	..	3	— 5
<b>Total, Private Dwellings ..</b>	<b>98,181</b>	<b>788</b>	<b>98,969</b>	<b>102,575</b>	<b>971</b>	<b>1,632</b>	<b>960</b>	<b>391</b>	<b>106,529</b>	<b>7,560</b>
<b>Total Persons Sleeping Out (b) ..</b>	<b>27,853</b>	<b>94</b>	<b>27,947</b>	<b>22,492</b>	<b>339</b>	<b>263</b>	<b>112</b>	<b>28</b>	<b>23,234</b>	<b>— 4,713</b>
<b>Average Number per Private Dwelling (b)</b>	<b>0.28</b>	<b>0.12</b>	<b>0.28</b>	<b>0.22</b>	<b>0.35</b>	<b>0.16</b>	<b>0.12</b>	<b>0.07</b>	<b>0.22</b>	<b>— 0.06</b>

(a) See definitions on page 4.

(b) Persons sleeping out throughout the year on verandahs or in sleep-outs which were not permanently enclosed.

NOTE.—Minus sign (—) denotes decrease.



8. QUEENSLAND.—OCCUPIED PRIVATE DWELLINGS CLASSIFIED ACCORDING TO THE NUMBER OF PERSONS SLEEPING OUT ON VERANDAHS, ETC., AT CENSUSES OF 1933 AND 1947—*continued.*

(Exclusive of dwellings occupied solely by full-blood Aboriginals.)

Number of Persons Sleeping Out.(b)	Number of Occupied Private Dwellings.									Increase, 1933-1947.	
	Census, 30th June, 1933.			Census, 30th June, 1947.							
	Private House.	Tenement and Flat.	Total, Private Dwellings.	Private House (One Family).	Private House (Shared by Two or More Families).(a)	Share of Private House. (a)	Flat, including Share of Flat.(a)	Tenement. (a)	Total, Private Dwellings.		
<b>TOTAL, QUEENSLAND.</b>											
0 .. ..	169,867	5,731	175,598	206,230	2,812	7,901	11,522	5,693	234,158	58,560	
1 .. ..	16,492	428	16,920	15,723	304	539	588	120	17,274	354	
2 .. ..	10,000	182	10,182	9,379	215	282	261	38	10,175	— 7	
3 .. ..	4,319	45	4,364	3,270	78	71	69	11	3,499	— 865	
4 .. ..	2,050	17	2,067	1,440	48	29	19	3	1,539	— 528	
5 .. ..	765	6	771	488	14	17	4	2	525	— 246	
6 .. ..	321	1	322	180	6	2	1	1	190	— 132	
7 .. ..	107	..	107	56	2	1	..	..	59	— 48	
8 .. ..	63	..	63	21	3	..	..	..	24	— 39	
9 .. ..	13	..	13	10	..	..	..	..	10	— 3	
10 .. ..	7	..	7	1	1	..	..	..	2	— 5	
11 .. ..	..	..	..	2	..	..	..	..	2	— 2	
12 and over	1	..	1	..	..	..	..	..	..	— 1	
Indefinite ..	12	..	12	9	..	..	..	..	9	— 3	
Total, Private Dwellings ..	204,017	6,410	210,427	236,809	3,483	8,842	12,464	5,868	267,466	57,039	
Total Persons Sleeping Out (b) ..	64,852	1,031	65,883	54,253	1,314	1,536	1,419	257	58,779	— 7,104	
Average Number per Private Dwelling (b)	0.32	0.16	0.31	0.23	0.38	0.17	0.11	0.04	0.22	— 0.09	

(a) See definitions on page 4.

(b) Persons sleeping out throughout the year on verandahs or in sleep-outs which were not permanently enclosed.

NOTE.—Minus sign (—) denotes decrease.

## 9. QUEENSLAND.—OCCUPIED PRIVATE DWELLINGS CLASSIFIED ACCORDING TO NATURE OF OCCUPANCY AT CENSUSES OF 1933 AND 1947.

(Exclusive of dwellings occupied solely by full-blood Aborigines.)

Nature of Occupancy.	Number of Occupied Private Dwellings.									
	Census, 30th June, 1933.			Census, 30th June, 1947.						Increase, 1933-1947.
	Private House.	Tenement and Flat.	Total, Private Dwellings.	Private House (One Family).	Private House (Shared by Two or More Families). <sup>(a)</sup>	Share of Private House. <sup>(a)</sup>	Flat, including Share of Flat. <sup>(a)</sup>	Tenement. <sup>(a)</sup>	Total, Private Dwellings.	
<b>METROPOLITAN.</b>										
Owner .. .. .	24,954	319	25,273	44,471	772	1,130	1,216	143	47,732	22,459
Purchaser by Instalments ..	14,620	73	14,693	10,496	156	164	48	12	10,876	- 3,817
Tenant .. .. .	22,805	3,151	25,956	23,902	735	3,200	5,933	3,733	37,503	11,547
Caretaker .. .. .	646	42	688	622	14	43	92	41	812	124
Other Methods of Occupancy ..	302	25	327	396	7	9	45	95	552	225
Not Stated .. .. .	791	175	966	551	12	38	23	25	649	- 317
<b>Total, Private Dwellings ..</b>	<b>64,118</b>	<b>3,785</b>	<b>67,903</b>	<b>80,438</b>	<b>1,696</b>	<b>4,584</b>	<b>7,357</b>	<b>4,049</b>	<b>98,124</b>	<b>30,221</b>
<b>URBAN PROVINCIAL.</b>										
Owner .. .. .	19,263	125	19,388	31,169	397	669	705	63	33,003	13,615
Purchaser by Instalments ..	6,168	18	6,186	5,033	49	92	29	7	5,210	- 976
Tenant .. .. .	14,191	1,565	15,756	15,710	332	1,800	3,325	1,313	22,480	6,724
Caretaker .. .. .	882	25	907	837	22	25	52	30	966	59
Other Methods of Occupancy ..	408	22	430	442	3	7	13	2	467	37
Not Stated .. .. .	806	82	888	605	13	33	23	13	687	- 201
<b>Total, Private Dwellings ..</b>	<b>41,718</b>	<b>1,837</b>	<b>43,555</b>	<b>53,796</b>	<b>816</b>	<b>2,626</b>	<b>4,147</b>	<b>1,428</b>	<b>62,813</b>	<b>19,258</b>
<b>RURAL.</b>										
Owner .. .. .	55,014	55	55,069	62,680	576	458	150	20	63,884	8,815
Purchaser by Instalments ..	6,330	5	6,335	3,006	27	32	12	1	3,078	- 3,257
Tenant .. .. .	22,843	635	23,478	24,668	260	993	776	360	27,057	3,579
Caretaker .. .. .	5,281	26	5,307	3,870	44	52	14	5	3,985	- 1,322
Other Methods of Occupancy ..	3,967	13	3,980	4,104	39	32	5	2	4,182	202
Not Stated .. .. .	4,746	54	4,800	4,247	25	65	3	3	4,343	- 457
<b>Total, Private Dwellings ..</b>	<b>98,181</b>	<b>788</b>	<b>98,969</b>	<b>102,575</b>	<b>971</b>	<b>1,632</b>	<b>960</b>	<b>391</b>	<b>106,529</b>	<b>7,560</b>
<b>TOTAL, QUEENSLAND.</b>										
Owner .. .. .	99,231	499	99,730	138,320	1,745	2,257	2,071	226	144,619	44,889
Purchaser by Instalments ..	27,118	96	27,214	18,535	232	288	89	20	19,164	- 8,050
Tenant .. .. .	59,839	5,351	65,190	64,280	1,327	5,993	10,034	5,406	87,040	21,850
Caretaker .. .. .	6,809	93	6,902	5,329	80	120	158	76	5,763	- 1,139
Other Methods of Occupancy ..	4,677	60	4,737	4,942	49	48	63	99	5,201	464
Not Stated .. .. .	6,343	311	6,654	5,403	50	136	49	41	5,679	- 975
<b>Total, Private Dwellings ..</b>	<b>204,017</b>	<b>6,410</b>	<b>210,427</b>	<b>236,809</b>	<b>3,483</b>	<b>8,842</b>	<b>12,464</b>	<b>5,868</b>	<b>267,466</b>	<b>57,039</b>

(a) See definitions on page 4.

NOTE.—Minus sign (-) denotes decrease.

### 10. QUEENSLAND.—OCCUPIED PRIVATE DWELLINGS CLASSIFIED ACCORDING TO FACILITIES, CENSUS, 30th JUNE, 1947.

(Exclusive of dwellings occupied solely by full-blood Aboriginals.)

Facilities.	Number of Occupied Private Dwellings.					Total, Private Dwellings.
	Private House (One Family).	Private House (Shared by Two or More Families). <sup>(a)</sup>	Share of Private House. <sup>(a)</sup>	Flat, including Share of Flat. <sup>(a)</sup>	Tenement. <sup>(a)</sup>	
<b>METROPOLITAN.</b>						
Electricity—						
With .. .. .	76,844	1,655	4,507	7,304	3,956	94,266
Without .. .. .	3,064	33	58	31	60	3,246
Not Stated.. .. .	530	8	19	22	33	612
Gas—						
With .. .. .	50,502	1,130	3,402	6,953	2,738	64,725
Without .. .. .	26,119	478	987	338	1,079	29,001
Not Stated.. .. .	3,817	88	195	66	232	4,398
Running Water—						
With .. .. .	74,645	1,636	4,374	7,320	3,813	91,788
Without .. .. .	4,795	48	143	13	127	5,126
Not Stated.. .. .	998	12	67	24	109	1,210
Bathroom—						
With, Not Shared .. .. .	73,944	..	84	7,159	8	81,195
" Shared .. .. .	..	(b) 1,629	2,076	120	..	3,825
Without .. .. .	5,320	53	2,418	78	4,025	11,894
Not Stated.. .. .	1,174	14	6	..	16	1,210
Flush Toilet—						
With, Not Shared .. .. .	36,020	..	57	5,831	53	41,961
" Shared .. .. .	..	(b) 957	1,352	103	..	2,412
Without .. .. .	39,961	641	3,060	1,306	3,951	48,919
Not Stated.. .. .	4,457	98	115	117	45	4,832
Laundry—						
With, Not Shared .. .. .	53,160	..	17	3,129	25	56,331
" Shared .. .. .	..	(b) 1,191	1,765	115	..	3,071
Without .. .. .	22,341	384	2,700	3,824	3,985	33,234
Not Stated.. .. .	4,937	121	102	289	39	5,488
Cooking Facilities—						
With, Not Shared .. .. .	80,016	..	2,239	7,259	3,335	92,849
" Shared .. .. .	..	(b) 1,692	1,114	59	..	2,865
Without .. .. .	104	..	1,226	39	689	2,058
Not Stated.. .. .	318	4	5	..	25	352
Means of Cooking Mostly Used—						
Electric Stove .. .. .	4,693	65	110	170	94	5,132
Other Electric Appliances <sup>(c)</sup> .. .. .	1,311	22	58	106	304	1,801
Gas Stove .. .. .	29,278	549	1,451	4,193	1,181	36,652
Other Gas Appliances <sup>(d)</sup> .. .. .	14,335	373	788	2,521	993	19,010
Wood, Coke or Coal Stove .. .. .	28,668	662	837	220	104	30,491
Oil, Petrol or Kerosene Stove .. .. .	1,252	14	94	47	601	2,008
Other Means of Cooking .. .. .	162	1	..	3	5	171
None .. .. .	104	..	1,226	39	689	2,058
Not Stated.. .. .	635	10	20	58	78	801
Total, Private Dwellings .. .. .	80,438	1,696	4,584	7,357	4,049	98,124

**URBAN PROVINCIAL.**

Electricity—						
With .. .. .	49,444	777	2,552	4,103	1,343	58,219
Without .. .. .	3,621	28	57	23	51	3,780
Not Stated .. .. .	731	11	17	21	34	814
Gas—						
With .. .. .	16,260	249	1,066	2,599	748	20,922
Without .. .. .	31,453	469	1,329	1,270	516	35,037
Not Stated.. .. .	6,083	98	231	278	164	6,854
Running Water—						
With .. .. .	49,705	777	2,477	4,082	1,291	58,332
Without .. .. .	3,124	24	112	36	72	3,368
Not stated .. .. .	967	15	37	29	65	1,113
Bathroom—						
With, Not Shared .. .. .	48,444	..	31	4,040	6	52,521
" Shared .. .. .	..	(b) 757	1,159	64	..	1,980
Without .. .. .	4,140	50	1,424	43	1,419	7,076
Not Stated.. .. .	1,212	9	12	..	3	1,236

(a) See definitions on page 4. (b) Irrespective of the information concerning sharing furnished on the Census Schedule, it has been assumed that facilities in each of these houses were shared by the families resident therein. (c) Includes electricity, undefined. (d) Includes gas, undefined.

10. QUEENSLAND.—OCCUPIED PRIVATE DWELLINGS CLASSIFIED ACCORDING TO FACILITIES,  
CENSUS, 30TH JUNE, 1947—*continued.*

(Exclusive of dwellings occupied solely by full-blood Aboriginals.)

Facilities.	Number of Occupied Private Dwellings.					Total, Private Dwellings.
	Private House (One Family).	Private House (Shared by Two or More Families). <sup>(a)</sup>	Share of Private House. <sup>(a)</sup>	Flat, including Share of Flat. <sup>(a)</sup>	Tenement. <sup>(a)</sup>	
<b>URBAN PROVINCIAL—<i>continued.</i></b>						
Flush Toilet—						
With, Not Shared .. .. .	24,931	..	23	2,781	33	27,768
" Shared .. .. .	..	(b) 414	673	40	..	1,127
Without .. .. .	25,045	351	1,827	1,166	1,356	29,745
Not Stated.. .. .	3,820	51	103	160	39	4,173
Laundry—						
With, Not Shared .. .. .	33,030	..	6	2,003	20	35,059
" Shared .. .. .	..	(b) 533	951	57	..	1,541
Without .. .. .	16,758	222	1,593	1,908	1,378	21,859
Not Stated.. .. .	4,008	61	76	179	30	4,354
Cooking Facilities—						
With, Not Shared .. .. .	53,292	..	1,193	4,105	1,100	59,690
" Shared .. .. .	..	(b) 815	681	26	..	1,522
Without .. .. .	166	1	749	16	320	1,252
Not Stated.. .. .	339	..	3	..	8	349
Means of Cooking Mostly Used—						
Electric Stove .. .. .	3,392	25	81	423	34	3,955
Other Electric Appliances <sup>(c)</sup> .. .. .	867	6	35	148	24	1,080
Gas Stove .. .. .	7,154	87	409	1,529	343	9,522
Other Gas Appliances <sup>(d)</sup> .. .. .	3,768	66	237	811	234	5,116
Wood, Coke or Coal Stove .. .. .	37,098	623	1,050	1,057	322	40,150
Oil, Petrol or Kerosene Stove .. .. .	527	4	56	116	126	829
Other Means of Cooking .. .. .	293	3	..	2	2	300
None .. .. .	166	1	749	16	320	1,252
Not Stated.. .. .	531	1	9	45	23	609
Total, Private Dwellings .. .. .	53,796	816	2,626	4,147	1,428	62,813

**RURAL.**

Electricity—						
With .. .. .	37,401	395	1,024	892	359	40,071
Without .. .. .	55,774	486	553	61	27	56,901
Not Stated.. .. .	9,400	90	55	7	5	9,557
Gas—						
With .. .. .	624	5	25	13	8	675
Without .. .. .	84,339	777	1,357	777	312	87,562
Not Stated.. .. .	17,612	189	250	170	71	18,292
Running Water—						
With .. .. .	26,049	259	547	606	165	27,626
Without .. .. .	63,596	575	941	293	188	65,593
Not Stated.. .. .	12,930	137	144	61	38	13,310
Bathroom—						
With, Not Shared .. .. .	65,606	..	4	924	3	66,537
" Shared .. .. .	..	(b) 688	630	22	..	1,340
Without .. .. .	29,826	229	972	14	387	31,428
Not Stated.. .. .	7,143	54	26	..	1	7,224
Flush Toilet—						
With, Not Shared .. .. .	5,335	..	2	238	1	5,576
" Shared .. .. .	..	(b) 56	70	5	..	131
Without .. .. .	81,745	749	1,423	612	353	84,882
Not Stated.. .. .	15,495	166	137	105	37	15,940
Laundry—						
With, Not Shared .. .. .	43,105	..	4	487	8	43,604
" Shared .. .. .	..	(b) 441	404	17	..	922
Without .. .. .	47,041	411	1,097	411	369	49,929
Not Stated.. .. .	11,829	119	67	45	14	12,074
Cooking Facilities—						
With, Not Shared .. .. .	99,593	..	612	948	340	101,493
" Shared .. .. .	..	(b) 960	500	8	..	1,468
Without .. .. .	918	6	519	4	49	1,496
Not Stated.. .. .	2,064	5	1	..	2	2,072

(a) See definitions on page 4. (b) Irrespective of the information concerning sharing furnished on the Census Schedule, it has been assumed that facilities in each of these houses were shared by the families resident therein. (c) Includes electricity, undefined. (d) Includes gas, undefined.

10. QUEENSLAND.—OCCUPIED PRIVATE DWELLINGS CLASSIFIED ACCORDING TO FACILITIES,  
CENSUS, 30TH JUNE, 1947—continued.

(Exclusive of dwellings occupied solely by full-blood Aborigines.)

Facilities.	Number of Occupied Private Dwellings.					Total, Private Dwellings.
	Private House (One Family).	Private House (Shared by Two or More Families).(a)	Share of Private House.(a)	Flat, including Share of Flat.(a)	Tenement.(a)	
RURAL—continued.						
Means of Cooking Mostly Used—						
Electric Stove .. .. .	1,555	8	35	127	19	1,744
Other Electric Appliances(b) .. .. .	378	9	15	24	9	435
Gas Stove .. .. .	111	1	7	5	3	127
Other Gas Appliances(c) .. .. .	55	..	1	2	4	62
Wood, Coke or Coal Stove .. .. .	93,556	924	994	750	259	96,483
Oil, Petrol or Kerosene Stove .. .. .	792	4	47	39	43	925
Other Means of Cooking .. .. .	2,712	9	6	..	1	2,728
None .. .. .	918	6	519	4	49	1,496
Not Stated.. .. .	2,498	10	8	9	4	2,529
Total, Private Dwellings .. .. .	102,575	971	1,632	960	391	106,529

TOTAL, QUEENSLAND.

Electricity—						
With .. .. .	163,689	2,827	8,083	12,299	5,658	192,556
Without .. .. .	62,459	547	668	115	138	63,927
Not Stated.. .. .	10,661	109	91	50	72	10,983
Gas—						
With .. .. .	67,386	1,384	4,493	9,565	3,494	86,322
Without .. .. .	141,911	1,724	3,673	2,385	1,907	151,600
Not Stated.. .. .	27,512	375	676	514	467	29,544
Running Water—						
With .. .. .	150,399	2,672	7,398	12,008	5,269	177,746
Without .. .. .	71,515	647	1,196	342	387	74,087
Not Stated.. .. .	14,895	164	248	114	212	15,633
Bathroom—						
With, Not Shared .. .. .	187,994	..	119	12,123	17	200,253
„ Shared .. .. .	..	(d) 3,074	3,865	206	..	7,145
Without .. .. .	39,286	332	4,814	135	5,831	50,398
Not Stated.. .. .	9,529	77	44	..	20	9,670
Flush Toilet—						
With, Not Shared .. .. .	66,286	..	82	8,850	87	75,305
„ Shared .. .. .	..	(d) 1,427	2,095	148	..	3,670
Without .. .. .	146,751	1,741	6,310	3,084	5,660	163,546
Not Stated .. .. .	23,772	315	355	382	121	24,945
Laundry—						
With, Not Shared .. .. .	129,295	..	27	5,619	53	134,994
„ Shared .. .. .	..	(d) 2,165	3,180	189	..	5,534
Without .. .. .	86,740	1,017	5,390	6,143	5,732	105,022
Not Stated.. .. .	20,774	301	245	513	83	21,916
Cooking Facilities—						
With, Not Shared .. .. .	232,901	..	4,044	12,312	4,775	254,032
„ Shared .. .. .	..	(d) 3,467	2,295	93	..	5,855
Without .. .. .	1,188	7	2,494	59	1,058	4,806
Not Stated.. .. .	2,720	9	9	..	35	2,773
Means of Cooking Mostly Used—						
Electric Stove .. .. .	9,640	98	226	720	147	10,831
Other Electric Appliances(b) .. .. .	2,556	37	108	278	337	3,316
Gas Stove .. .. .	36,543	637	1,867	5,727	1,527	46,301
Other Gas Appliances(c) .. .. .	18,158	439	1,026	3,334	1,231	24,188
Wood, Coke or Coal Stove .. .. .	159,322	2,209	2,881	2,027	685	167,124
Oil, Petrol or Kerosene Stove .. .. .	2,571	22	197	202	770	3,762
Other Means of Cooking .. .. .	3,167	13	6	5	8	3,199
None .. .. .	1,188	7	2,494	59	1,058	4,806
Not Stated.. .. .	3,664	21	37	112	105	3,939
Total, Private Dwellings .. .. .	236,809	3,483	8,842	12,464	5,868	267,466

(a) See definitions on page 4. (b) Includes electricity, undefined. (c) Includes gas, undefined. (d) Irrespective of the information concerning sharing furnished on the Census Schedule, it has been assumed that facilities in each of these houses were shared by the families resident therein.

### 11. QUEENSLAND.—OCCUPIED PRIVATE DWELLINGS CLASSIFIED ACCORDING TO DATE OF BUILDING, CENSUS, 30th JUNE, 1947.

(Exclusive of dwellings occupied solely by full-blood Aboriginals.)

Date of Building.	Number of Occupied Private Dwellings.						Total, Private Dwellings.
	Private House (One Family).	Private House (Shared by Two or More Families).(a)	Share of Private House.(a)	Flat, including Share of Flat.(a)	Tenement.(a)		
<b>METROPOLITAN.</b>							
Built before 30th June, 1933 .. ..	58,080	1,505	4,214	5,024	2,614	71,437	
Built since 30th June, 1933 .. ..	20,518	154	307	1,696	998	23,673	
Not Stated .. ..	1,840	37	63	637	437	3,014	
<b>Total, Private Dwellings .. ..</b>	<b>80,438</b>	<b>1,696</b>	<b>4,584</b>	<b>7,357</b>	<b>4,049</b>	<b>98,124</b>	
<b>URBAN PROVINCIAL.</b>							
Built before 30th June, 1933 .. ..	36,812	675	2,310	2,877	1,062	43,736	
Built since 30th June, 1933 .. ..	15,236	111	238	809	150	16,544	
Not Stated .. ..	1,748	30	78	461	216	2,533	
<b>Total, Private Dwellings .. ..</b>	<b>53,796</b>	<b>816</b>	<b>2,626</b>	<b>4,147</b>	<b>1,428</b>	<b>62,813</b>	
<b>RURAL.</b>							
Built before 30th June, 1933 .. ..	65,576	742	1,227	588	266	68,399	
Built since 30th June, 1933 .. ..	31,114	198	349	270	70	32,001	
Not Stated .. ..	5,885	31	56	102	55	6,129	
<b>Total, Private Dwellings .. ..</b>	<b>102,575</b>	<b>971</b>	<b>1,632</b>	<b>960</b>	<b>391</b>	<b>106,529</b>	
<b>TOTAL, QUEENSLAND.</b>							
Built before 30th June, 1933 .. ..	160,468	2,922	7,751	8,489	3,942	183,572	
Built since 30th June, 1933 .. ..	66,868	463	894	2,775	1,218	72,218	
Not Stated .. ..	9,473	98	197	1,200	708	11,676	
<b>Total, Private Dwellings .. ..</b>	<b>236,809</b>	<b>3,483</b>	<b>8,842</b>	<b>12,464</b>	<b>5,868</b>	<b>267,466</b>	

(a) See definitions on page 4.

### 12. QUEENSLAND.—TENANTED PRIVATE DWELLINGS CLASSIFIED ACCORDING TO WEEKLY RENT (UNFURNISHED) AT CENSUSES OF 1933 AND 1947.

(Exclusive of dwellings occupied solely by full-blood Aboriginals.)

Weekly Rent (Unfurnished).	Number of Tenanted Private Dwellings.									Increase, 1933-1947.
	Census, 30th June, 1933.			Census, 30th June, 1947.						
	Private House.	Tenement and Flat.	Total, Private Dwellings.	Private House (One Family).	Private House (Shared by Two or More Families).(a)	Share of Private House.(a)	Flat, including Share of Flat.(a)	Tenement. (a)	Total, Private Dwellings.	
<b>METROPOLITAN.</b>										
Under 5s. .. ..	152	24	176	67	1	4	18	21	111	— 65
5s. and under 10s. .. ..	1,305	359	1,664	299	10	57	54	67	487	— 1,177
10s. " " 15s. .. ..	5,217	639	5,856	1,541	19	247	56	82	1,945	— 3,911
15s. " " 20s. .. ..	6,214	555	6,769	3,017	74	247	150	538	4,026	— 2,743
20s. " " 25s. .. ..	4,796	405	5,201	5,985	173	356	492	450	7,456	2,255
25s. " " 30s. .. ..	1,861	269	2,130	5,374	160	223	677	75	6,509	4,379
30s. " " 35s. .. ..	802	156	958	2,830	93	180	551	55	3,709	2,751
35s. " " 40s. .. ..	247	53	300	809	32	64	233	28	1,216	916
40s. " " 50s. .. ..	236	77	313	585	27	47	353	21	1,033	720
50s. " " 60s. .. ..	63	32	95	182	5	16	168	3	374	279
60s. " " 70s. .. ..	36	17	53	86	..	..	60	1	147	94
70s. " " 80s. .. ..	8	2	10	24	..	..	12	..	36	26
80s. " " 90s. .. ..	7	1	8	16	..	1	8	..	25	17
90s. " " 100s. .. ..	1	2	3	6	..	..	4	..	10	7
100s. and over .. ..	1	..	1	7	1	..	3	..	11	10
Not Stated .. ..	1,859	560	2,419	3,074	140	1,758	3,044	2,392	10,408	7,989
<b>Total, Private Dwellings .. ..</b>	<b>22,805</b>	<b>3,151</b>	<b>25,956</b>	<b>23,902</b>	<b>735</b>	<b>3,200</b>	<b>5,933</b>	<b>3,733</b>	<b>37,503</b>	<b>11,547</b>
Average Weekly Rent (Unfurnished) per Private Dwelling .. ..	18s. 0d.	18s. 6d.	18s. 1d.	23s. 10d.	24s. 11d.	21s. 5d.	30s. 7d.	19s. 9d.	24s. 3d.	6s. 2d.

(a) See definitions on page 4.

NOTE.—Minus sign (—) denotes decrease.

12 QUEENSLAND.—TENANTED PRIVATE DWELLINGS CLASSIFIED ACCORDING TO WEEKLY RENT  
(UNFURNISHED) AT CENSUSES OF 1933 AND 1947—*continued.*

(Exclusive of dwellings occupied solely by full-blood Aborigines.)

Weekly Rent (Unfurnished).	Number of Tenanted Private Dwellings.									Increase, 1933-1947.
	Census, 30th June, 1933.			Census, 30th June, 1947.						
	Private House.	Tenement and Flat.	Total, Private Dwellings.	Private House (One Family).	Private House (Shared by Two or More Families). (a)	Share of Private House.(a)	Flat, including Share of Flat.(a)	Tenement. (a)	Total, Private Dwellings.	
URBAN PROVINCIAL.										
Under 5s. . . . .	193	67	260	83	..	9	..	4	96	- 164
5s. and under 10s. . . . .	1,291	261	1,552	303	4	61	9	26	403	- 1,149
10s. " " 15s. . . . .	3,837	389	4,226	1,557	25	152	40	33	1,807	- 2,419
15s. " " 20s. . . . .	3,638	209	3,847	2,646	45	125	93	36	2,945	- 902
20s. " " 25s. . . . .	2,551	194	2,745	3,945	95	184	224	103	4,551	1,806
25s. " " 30s. . . . .	885	98	983	2,441	34	110	274	30	2,889	1,906
30s. " " 35s. . . . .	338	53	391	1,213	22	75	249	15	1,574	1,183
35s. " " 40s. . . . .	73	20	93	263	3	14	113	7	400	307
40s. " " 50s. . . . .	80	6	86	198	8	11	94	3	314	228
50s. " " 60s. . . . .	10	5	15	47	2	2	16	..	67	52
60s. " " 70s. . . . .	5	..	5	21	1	1	9	..	32	27
70s. " " 80s. . . . .	1	..	1	5	..	..	4	..	9	8
80s. " " 90s. . . . .	1	1	2	1	..	..	1	..	2	..
90s. " " 100s. . . . .	..	..	..	1	..	..	1	..	2	2
100s. and over . . . . .	2	..	2	..	..	..	..	..	..	2
Not Stated . . . . .	1,286	262	1,548	2,986	93	1,056	2,198	1,056	7,389	5,841
Total, Private Dwellings . . . . .	14,191	1,565	15,756	15,710	332	1,800	3,325	1,313	22,480	6,724
Average Weekly Rent (Unfurnished) per Private Dwelling . . . . .	16s. 5d.	15s. 0d.	16s. 3d.	21s. 2d.	21s. 10d.	19s. 0d.	27s. 9d.	18s. 11d.	21s. 6d.	5s. 3d.

RURAL.

Under 5s. . . . .	1,491	48	1,539	581	4	8	..	9	602	- 937
5s. and under 10s. . . . .	4,578	151	4,729	2,829	20	76	3	15	2,943	- 1,786
10s. " " 15s. . . . .	5,161	164	5,325	4,625	37	108	42	20	4,832	- 493
15s. " " 20s. . . . .	2,591	84	2,675	3,399	32	83	71	18	3,603	928
20s. " " 25s. . . . .	1,506	47	1,553	3,170	36	85	76	14	3,381	1,828
25s. " " 30s. . . . .	409	10	419	1,056	14	28	54	11	1,163	744
30s. " " 35s. . . . .	158	3	161	434	8	22	37	3	504	343
35s. " " 40s. . . . .	21	1	22	84	..	..	8	..	92	70
40s. " " 50s. . . . .	17	3	20	78	3	2	3	..	86	66
50s. " " 60s. . . . .	7	1	8	17	..	..	1	..	18	10
60s. " " 70s. . . . .	..	1	1	2	..	..	..	..	2	1
70s. " " 80s. . . . .	..	1	1	..	..	..	..	..	..	1
Not Stated . . . . .	6,904	121	7,025	8,393	106	581	481	270	9,831	2,806
Total, Private Dwellings . . . . .	22,843	635	23,478	24,668	260	993	776	360	27,057	3,579
Average Weekly Rent (Unfurnished) per Private Dwelling . . . . .	11s. 9d.	12s. 0d.	11s. 9d.	14s. 11d.	16s. 9d.	15s. 1d.	20s. 11d.	14s. 5d.	15s. 0d.	3s. 3d.

TOTAL, QUEENSLAND.

Under 5s. . . . .	1,836	139	1,975	731	5	21	18	34	809	- 1,166
5s. and under 10s. . . . .	7,174	771	7,945	3,431	34	194	66	108	3,833	- 4,112
10s. " " 15s. . . . .	14,215	1,192	15,407	7,723	81	507	138	135	8,584	- 6,823
15s. " " 20s. . . . .	12,443	848	13,291	9,062	151	455	314	592	10,574	- 2,717
20s. " " 25s. . . . .	8,853	646	9,499	13,100	304	625	792	567	15,388	5,889
25s. " " 30s. . . . .	3,155	377	3,532	8,871	208	361	1,005	116	10,561	7,029
30s. " " 35s. . . . .	1,298	212	1,510	4,477	123	277	837	73	5,787	4,277
35s. " " 40s. . . . .	341	74	415	1,156	35	78	404	35	1,708	1,293
40s. " " 50s. . . . .	333	86	419	861	38	60	450	24	1,433	1,014
50s. " " 60s. . . . .	80	38	118	246	7	18	185	3	459	341
60s. " " 70s. . . . .	41	18	59	109	1	1	69	1	181	122
70s. " " 80s. . . . .	9	3	12	29	..	..	16	..	45	33
80s. " " 90s. . . . .	8	2	10	17	..	1	9	..	27	17
90s. " " 100s. . . . .	1	2	3	7	..	..	5	..	12	9
100s. and over . . . . .	3	..	3	7	1	..	3	..	11	8
Not Stated . . . . .	10,049	943	10,992	14,453	339	3,395	5,723	3,718	27,628	16,636
Total, Private Dwellings . . . . .	59,839	5,351	65,190	64,280	1,327	5,993	10,034	5,406	87,040	21,860
Average Weekly Rent (Unfurnished) per Private Dwelling . . . . .	15s. 7d.	16s. 8d.	15s. 8d.	20s. 3d.	22s. 11d.	19s. 9d.	29s. 2d.	19s. 4d.	20s. 10d.	5s. 2d.

(a) See definitions on page 4.

NOTE.—Minus sign (-) denotes decrease.

**13. QUEENSLAND.—AVERAGE WEEKLY RENT (UNFURNISHED) OF TENANTED PRIVATE HOUSES (ONE FAMILY), THREE TO SIX ROOMS, WITH WALLS OF WOOD, BRICK OR STONE, AT CENSUSES OF 1933 AND 1947.**

(Exclusive of dwellings occupied solely by full-blood Aborigines.)

Particulars.	Census.	Walls of Wood.						Walls of Brick or Stone.						Walls of Wood, Brick or Stone.							
		3 Rooms.		4 Rooms.		5 Rooms.		6 Rooms.		3 to 6 Rooms.		3 Rooms.		4 Rooms.		5 Rooms.		6 Rooms.		3 to 6 Rooms.	
		1933	1947	1933	1947	1933	1947	1933	1947	1933	1947	1933	1947	1933	1947	1933	1947	1933	1947	1933	1947
<b>METROPOLITAN.</b>																					
Number of Private Houses (One Family) (a)	{ 1933	590	4,099	7,374	6,385	18,448	62	118	133	99	412	652	4,217	7,507	6,484	18,860					
Distribution per cent.	{ 1947	603	3,777	7,508	7,073	18,961	52	150	191	143	536	655	3,927	7,699	7,216	19,497					
Average Weekly Rent (Unfurnished) per Private House	{ 1933	3.20	39.97	34.61	37.30	100.00	15.05	28.64	32.29	24.02	100.00	3.46	22.36	39.80	34.38	100.00					
Average Weekly Rent (Unfurnished) per Room	{ 1947	3.18	19.92	39.60	37.30	100.00	9.70	27.99	35.63	26.68	100.00	3.36	20.14	39.49	37.01	100.00					
	{ 1933	10s. 4d.	18s. 5d.	16s. 11d.	19s. 9d.	16s. 11d.	14s. 1d.	15s. 1d.	18s. 3d.	21s. 9d.	18s. 0d.	10s. 7d.	13s. 5d.	16s. 11d.	19s. 9d.	17s. 0d.					
	{ 1947	16s. 9d.	19s. 10d.	22s. 10d.	25s. 2d.	23s. 0d.	25s. 0d.	24s. 8d.	29s. 4d.	34s. 8d.	29s. 3d.	17s. 3d.	19s. 11d.	23s. 0d.	25s. 4d.	23s. 1d.					
	{ 1933	3s. 5d.	3s. 4d.	3s. 4d.	3s. 3d.	3s. 4d.	4s. 8d.	3s. 9d.	3s. 8d.	3s. 7d.	3s. 9d.	3s. 6d.	3s. 4d.	3s. 5d.	3s. 9d.	3s. 4d.					
	{ 1947	5s. 7d.	5s. 0d.	4s. 7d.	4s. 2d.	4s. 6d.	8s. 4d.	6s. 2d.	5s. 10d.	5s. 7d.	6s. 0d.	5s. 9d.	5s. 0d.	4s. 7d.	4s. 3d.	4s. 6d.					
<b>URBAN PROVINCIAL.</b>																					
Number of Private Houses (One Family) (a)	{ 1933	525	2,459	4,686	3,192	10,862	39	60	67	53	219	564	2,519	4,763	3,245	11,081					
Distribution per cent.	{ 1947	521	2,745	5,019	3,471	11,756	40	57	69	62	228	561	2,802	5,088	3,533	11,984					
Average Weekly Rent (Unfurnished) per Private House	{ 1933	4.83	22.64	43.14	29.39	100.00	17.81	27.40	30.59	24.20	100.00	5.09	22.73	42.89	29.29	100.00					
Average Weekly Rent (Unfurnished) per Room	{ 1947	4.43	23.35	42.69	29.53	100.00	17.55	25.00	30.26	27.19	100.00	4.68	22.38	42.46	29.48	100.00					
	{ 1933	11s. 5d.	14s. 2d.	16s. 2d.	18s. 2d.	16s. 1d.	12s. 6d.	11s. 3d.	15s. 11d.	18s. 7d.	15s. 5d.	11s. 5d.	14s. 2d.	16s. 2d.	18s. 2d.	16s. 1d.					
	{ 1947	17s. 4d.	19s. 2d.	20s. 10d.	22s. 8d.	20s. 11d.	24s. 5d.	18s. 9d.	20s. 4d.	25s. 3d.	22s. 0d.	17s. 9d.	19s. 2d.	20s. 10d.	22s. 9d.	20s. 11d.					
	{ 1933	3s. 10d.	3s. 7d.	3s. 3d.	3s. 0d.	3s. 3d.	4s. 2d.	2s. 10d.	3s. 2d.	3s. 1d.	3s. 2d.	3s. 10d.	3s. 6d.	3s. 3d.	3s. 0d.	3s. 3d.					
	{ 1947	5s. 9d.	4s. 10d.	4s. 2d.	3s. 9d.	4s. 2d.	8s. 2d.	4s. 8d.	4s. 2d.	4s. 3d.	4s. 7d.	5s. 11d.	4s. 10d.	4s. 2d.	3s. 10d.	4s. 2d.					
<b>RURAL.</b>																					
Number of Private Houses (One Family) (a)	{ 1933	1,501	4,907	5,302	2,670	14,380	18	26	20	14	78	1,519	4,933	5,322	2,684	14,468					
Distribution per cent.	{ 1947	1,558	5,126	5,973	3,473	16,130	20	19	26	22	87	1,578	5,145	5,999	3,499	16,217					
Average Weekly Rent (Unfurnished) per Private House	{ 1933	10.44	34.12	36.87	18.57	100.00	23.08	33.33	25.64	17.95	100.00	10.51	34.12	36.81	18.56	100.00					
Average Weekly Rent (Unfurnished) per Room	{ 1947	9s. 6d.	11s. 1d.	12s. 9d.	13s. 9d.	12s. 0d.	9s. 3d.	10s. 5d.	10s. 8d.	13s. 4d.	11s. 2d.	9s. 6d.	11s. 1d.	12s. 8d.	13s. 9d.	12s. 0d.					
	{ 1933	11s. 8d.	13s. 11d.	15s. 10d.	17s. 4d.	15s. 2d.	20s. 4d.	19s. 3d.	22s. 11d.	21s. 10d.	21s. 1d.	11s. 9d.	13s. 11d.	15s. 10d.	17s. 5d.	15s. 2d.					
	{ 1947	3s. 2d.	2s. 9d.	2s. 7d.	2s. 3d.	2s. 7d.	3s. 1d.	2s. 7d.	2s. 2d.	2s. 3d.	2s. 4d.	3s. 2d.	2s. 9d.	2s. 6d.	2s. 3d.	2s. 7d.					
	{ 1933	3s. 11d.	3s. 6d.	3s. 2d.	2s. 11d.	3s. 3d.	6s. 9d.	4s. 10d.	4s. 7d.	3s. 8d.	4s. 8d.	3s. 11d.	3s. 6d.	3s. 2d.	2s. 11d.	3s. 2d.					
<b>TOTAL, QUEENSLAND.</b>																					
Number of Private Houses (One Family) (a)	{ 1933	2,616	11,465	17,362	12,247	43,690	119	204	220	166	709	2,735	11,669	17,582	12,413	44,399					
Distribution per cent.	{ 1947	2,682	11,648	18,500	14,017	46,847	112	226	286	227	861	2,794	11,874	18,786	14,244	47,698					
Average Weekly Rent (Unfurnished) per Private House	{ 1933	5.99	26.24	39.74	28.03	100.00	16.79	28.77	31.03	23.41	100.00	6.16	26.28	39.60	27.96	100.00					
Average Weekly Rent (Unfurnished) per Room	{ 1947	5.73	24.86	39.49	29.92	100.00	13.16	26.56	33.61	26.67	100.00	5.86	24.89	39.39	29.86	100.00					
	{ 1933	10s. 2d.	12s. 8d.	15s. 7d.	18s. 2d.	15s. 4d.	13s. 6d.	13s. 6d.	16s. 10d.	19s. 11d.	16s. 6d.	10s. 3d.	12s. 8d.	15s. 7d.	18s. 3d.	15s. 4d.					
	{ 1947	14s. 1d.	17s. 3d.	20s. 4d.	22s. 11d.	20s. 1d.	22s. 10d.	26s. 8d.	26s. 8d.	31s. 2d.	26s. 8d.	14s. 6d.	17s. 5d.	20s. 5d.	23s. 1d.	20s. 2d.					
	{ 1933	3s. 5d.	3s. 2d.	3s. 1d.	3s. 0d.	3s. 1d.	4s. 5d.	3s. 4d.	3s. 4d.	3s. 4d.	3s. 5d.	3s. 1d.	3s. 2d.	3s. 1d.	3s. 0d.	3s. 1d.					
	{ 1947	4s. 8d.	4s. 4d.	4s. 1d.	3s. 10d.	4s. 1d.	8s. 0d.	5s. 4d.	5s. 4d.	5s. 2d.	5s. 6d.	4s. 10d.	4s. 4d.	4s. 1d.	3s. 10d.	4s. 1d.					

(a) Figures for 1933 include all private houses, as private houses (one family) were not tabulated separately.



**14. QUEENSLAND.—NUMBER OF TENANTED PRIVATE HOUSES (ONE FAMILY), THREE TO SIX ROOMS, WITH WALLS OF WOOD, BRICK OR STONE, IN EACH INCORPORATED CITY AND TOWN, CENSUS, 30th JUNE, 1947.**

(Exclusive of dwellings occupied solely by full-blood Aborigines.)

Local Government Area.	Walls of Wood.					Walls of Brick or Stone.					Walls of Wood, Brick or Stone.				
	3 Rooms.	4 Rooms.	5 Rooms.	6 Rooms.	3 to 6 Rooms.	3 Rooms.	4 Rooms.	5 Rooms.	6 Rooms.	3 to 6 Rooms.	3 Rooms.	4 Rooms.	5 Rooms.	6 Rooms.	3 to 6 Rooms.
<b>CITIES AND TOWNS.</b>															
Greater Brisbane(a)—															
Ascot ..	10	77	230	349	666	1	6	14	23	44	11	83	244	372	710
Ashgrove ..	5	49	140	144	338	..	..	3	3	6	5	49	143	147	344
Balmoral ..	11	111	235	208	565	..	1	4	1	6	11	112	239	209	571
Banyo ..	5	30	40	27	102	..	..	..	..	..	5	30	40	27	102
Brisbane City ..	27	197	267	175	666	20	43	36	17	116	47	240	303	192	782
Brisbane City, Nth.	26	192	523	598	1,339	4	11	19	17	51	30	203	542	615	1,390
Brisbane City, Sth.	59	283	640	676	1,658	6	23	23	13	65	65	306	663	689	1,723
Brisbane East ..	19	144	285	328	776	..	2	4	1	7	19	146	289	329	783
Camp Hill ..	8	73	177	132	390	..	..	1	3	4	8	73	178	135	394
Chatsworth ..	7	49	110	75	241	..	1	..	3	4	7	50	110	78	245
Chermside ..	4	40	99	47	190	..	..	1	1	2	4	40	100	48	192
Corinda ..	5	35	92	65	197	..	2	2	2	6	5	37	94	67	203
Ekibin ..	12	89	210	236	547	..	5	4	..	9	12	94	214	236	556
Enoggera ..	3	45	118	66	232	2	14	21	..	37	5	59	139	66	269
Fernberg ..	10	136	316	272	734	..	4	5	8	17	10	140	321	280	751
Graceville ..	1	20	61	76	158	..	2	1	1	4	1	22	62	77	162
Greenslopes ..	14	139	261	279	693	1	1	4	3	9	15	140	265	282	702
Hendra ..	4	45	136	143	328	..	..	1	..	1	4	45	137	143	329
Holland Park ..	6	34	67	50	157	..	..	3	5	8	6	34	70	55	165
Indooroopilly ..	9	78	136	138	361	..	..	1	1	2	9	78	137	139	363
Ithaca ..	9	121	190	168	488	1	1	3	2	7	10	122	193	170	495
Kalinga ..	4	42	134	213	393	..	2	3	3	8	4	44	137	216	401
Kedron ..	5	131	237	212	585	..	2	3	2	7	5	133	240	214	592
Meeandah ..	..	27	49	32	108	..	1	..	..	1	..	28	49	32	109
Mitchelton ..	9	38	51	25	123	1	2	2	..	5	10	40	53	25	128
Moorooka ..	10	59	95	79	243	..	..	1	..	1	10	59	96	79	244
Morningside ..	11	49	103	59	222	..	1	2	..	3	11	50	105	59	225
Newmarket ..	6	77	218	231	532	2	2	5	5	14	8	79	223	236	546
Normanby ..	37	220	502	351	1,110	5	8	7	5	25	42	228	509	356	1,135
Nundah ..	15	76	205	197	493	..	2	..	2	4	15	78	205	199	497
Sandgate ..	18	132	256	204	610	1	2	2	1	6	19	134	258	205	616
Stafford ..	4	9	18	8	39	..	..	..	..	..	4	9	18	8	39
St. Lucia ..	2	7	34	31	74	..	..	..	3	3	2	7	34	34	77
Tarragindi ..	5	21	21	18	65	..	..	..	..	..	5	21	21	18	65
Toowong ..	4	83	170	228	485	1	2	1	4	8	5	85	171	232	493
Windsor ..	11	150	332	351	844	5	5	6	10	26	16	155	338	361	870
Wynnum ..	53	216	292	238	799	1	..	..	2	3	54	216	292	240	802
Yeronga ..	10	95	159	138	402	..	2	..	..	2	10	97	159	138	404
Rural Area ..	145	358	299	206	1,008	1	3	9	2	15	146	361	308	208	1,023
<b>Total, Greater Brisbane ..</b>	<b>603</b>	<b>3,777</b>	<b>7,508</b>	<b>7,073</b>	<b>18,961</b>	<b>52</b>	<b>150</b>	<b>191</b>	<b>143</b>	<b>536</b>	<b>655</b>	<b>3,927</b>	<b>7,699</b>	<b>7,216</b>	<b>19,497</b>
Bowen ..	12	38	65	48	163	..	..	..	1	1	12	38	65	49	164
Bundaberg ..	30	231	308	240	809	1	1	1	2	5	31	232	309	242	814
Cairns ..	49	233	255	188	725	1	..	2	..	3	50	233	257	188	728
Charleville ..	23	84	76	35	218	..	..	1	1	2	23	84	77	36	220
Charters Towers ..	18	55	145	73	291	2	..	1	1	4	20	55	146	74	295
Coolangatta ..	14	37	47	29	127	..	..	2	..	2	14	37	49	29	129
Dalby ..	8	39	105	69	221	3	3	4	1	11	11	42	109	70	232
Gladstone ..	9	74	119	85	287	1	1	..	..	2	10	75	119	85	289
Goondiwindi ..	13	45	51	17	126	..	..	..	..	..	13	45	51	17	126
Gympie ..	13	109	185	153	460	1	4	2	1	8	14	113	187	154	468
Hughenden ..	4	21	36	19	80	..	1	..	..	1	4	22	36	19	81
Ipswich ..	29	166	401	352	948	7	7	8	17	39	36	173	409	369	987
Mackay ..	23	62	159	107	351	1	2	1	2	6	24	64	160	109	357
Maryborough ..	7	128	304	217	656	4	..	5	2	11	11	128	309	219	667
Redcliffe ..	48	94	101	49	292	..	..	..	..	..	48	94	101	49	292
Rockhampton ..	57	382	883	597	1,919	7	13	11	7	38	64	395	894	604	1,957
Roma ..	11	61	147	72	291	..	..	..	..	..	11	61	147	72	291
Southport ..	15	71	107	79	272	..	3	2	2	7	15	74	109	81	279
Thursday Island ..	1	..	7	7	15	..	..	..	..	..	1	..	7	7	15
Toowoomba ..	20	268	590	483	1,361	8	9	19	18	54	28	277	609	501	1,415
Townsville ..	107	460	734	411	1,712	2	6	6	4	18	109	466	740	415	1,730
Warwick ..	10	87	194	141	432	2	7	4	3	16	12	94	198	144	448
<b>Total, Cities and Towns ..</b>	<b>1,124</b>	<b>6,522</b>	<b>12,527</b>	<b>10,544</b>	<b>30,717</b>	<b>92</b>	<b>207</b>	<b>260</b>	<b>205</b>	<b>764</b>	<b>1,216</b>	<b>6,729</b>	<b>12,787</b>	<b>10,749</b>	<b>31,481</b>
<b>Total, Shires ..</b>	<b>1,546</b>	<b>5,105</b>	<b>5,961</b>	<b>3,465</b>	<b>16,077</b>	<b>20</b>	<b>19</b>	<b>26</b>	<b>22</b>	<b>87</b>	<b>1,566</b>	<b>5,124</b>	<b>5,987</b>	<b>3,487</b>	<b>16,164</b>
<b>Not Incorporated ..</b>	<b>12</b>	<b>21</b>	<b>12</b>	<b>8</b>	<b>53</b>	<b>..</b>	<b>..</b>	<b>..</b>	<b>..</b>	<b>..</b>	<b>12</b>	<b>21</b>	<b>12</b>	<b>8</b>	<b>53</b>
<b>Total, Queensland ..</b>	<b>2,682</b>	<b>11,648</b>	<b>18,500</b>	<b>14,017</b>	<b>46,847</b>	<b>112</b>	<b>226</b>	<b>286</b>	<b>227</b>	<b>851</b>	<b>2,794</b>	<b>11,874</b>	<b>18,786</b>	<b>14,244</b>	<b>47,698</b>

**SUMMARY.**

Metropolitan ..	603	3,777	7,508	7,073	18,961	52	150	191	143	536	655	3,927	7,699	7,216	19,497
Urban Provincial ..	521	2,745	5,019	3,471	11,756	40	57	69	62	228	561	2,802	5,088	3,533	11,984
Rural ..	1,558	5,126	5,973	3,473	16,130	20	19	26	22	87	1,578	5,145	5,999	3,495	16,217
<b>Total, Queensland ..</b>	<b>2,682</b>	<b>11,648</b>	<b>18,500</b>	<b>14,017</b>	<b>46,847</b>	<b>112</b>	<b>226</b>	<b>286</b>	<b>227</b>	<b>851</b>	<b>2,794</b>	<b>11,874</b>	<b>18,786</b>	<b>14,244</b>	<b>47,698</b>

(a) The subdivisions of Greater Brisbane shown are community areas defined and adopted by the City Council for city planning and other purposes.

**15. QUEENSLAND.—AVERAGE WEEKLY RENT (UNFURNISHED) OF TENANTED PRIVATE HOUSES (ONE FAMILY), THREE TO SIX ROOMS, WITH WALLS OF WOOD, BRICK OR STONE, IN EACH INCORPORATED CITY AND TOWN, CENSUS, 30th JUNE, 1947.**

(Exclusive of dwellings occupied solely by full-blood Aborigines.)

Local Government Area.	Walls of Wood.					Walls of Brick or Stone.					Walls of Wood, Brick or Stone.				
	3 Rooms.	4 Rooms.	5 Rooms.	6 Rooms.	3 to 6 Rooms.	3 Rooms.	4 Rooms.	5 Rooms.	6 Rooms.	3 to 6 Rooms.	3 Rooms.	4 Rooms.	5 Rooms.	6 Rooms.	3 to 6 Rooms.
	s. d.	s. d.	s. d.	s. d.	s. d.	s. d.	s. d.	s. d.	s. d.	s. d.	s. d.	s. d.	s. d.	s. d.	s. d.
<b>CITIES AND TOWNS.</b>															
Greater Brisbane (a)—															
Ascot ..	22 11	22 5	26 3	31 8	28 7	..	42 5	47 3	51 9	48 11	22 11	24 0	27 1	32 10	29 8
Ashgrove ..	19 0	24 6	25 11	30 5	27 5	..	..	32 6	35 0	33 9	19 0	24 6	26 1	30 6	27 6
Balmoral ..	16 5	21 5	23 4	24 3	23 2	..	10 0	..	37 5	50 0	16 5	21 3	23 8	24 5	23 4
Banyo ..	10 4	19 0	16 9	20 2	18 2	..	..	..	..	..	10 4	19 0	16 9	20 2	18 2
Brisbane City ..	18 4	18 1	22 6	24 9	21 8	25 11	23 5	27 6	23 11	25 3	21 5	18 9	22 11	24 9	22 1
Brisbane City, North ..	17 0	19 4	23 11	25 11	24 1	47 6	22 6	27 0	28 10	27 7	19 11	19 6	24 0	26 0	24 2
Brisbane City, South ..	20 3	19 11	23 0	25 4	23 4	13 6	21 4	26 4	22 7	23 1	20 0	20 0	23 1	25 3	23 4
Brisbane, East ..	19 11	20 7	23 0	25 0	23 5	..	12 0	37 8	70 0	39 0	19 11	20 6	23 2	25 2	23 6
Camp Hill ..	22 4	22 2	24 7	26 8	24 10	..	..	45 0	42 10	43 5	22 4	22 2	24 8	27 1	25 6
Chatsworth ..	16 0	20 3	24 7	28 4	24 8	..	..	..	49 10	49 10	16 0	20 3	24 7	29 4	25 0
Chermside ..	14 5	24 8	23 5	24 10	23 10	..	..	25 0	63 0	44 0	14 5	24 8	23 5	25 8	24 1
Corinda ..	19 5	19 3	21 8	25 4	22 4	..	11 9	20 0	31 3	24 4	19 5	19 5	21 7	25 6	22 5
Ekibin ..	19 6	21 3	24 6	26 5	24 9	..	18 9	22 9	..	20 9	19 6	21 1	24 6	26 5	24 8
Enoggera ..	26 8	20 11	23 3	23 8	22 11	24 0	32 10	34 0	..	33 0	25 7	23 9	24 10	23 8	24 4
Fernberg ..	17 8	20 8	22 10	24 10	23 2	..	29 5	21 6	27 2	26 3	17 8	21 0	22 10	24 11	23 3
Graceville ..	..	23 4	25 5	24 11	24 11	..	18 3	..	60 0	32 2	..	22 9	25 5	25 5	25 1
Greenslopes ..	19 10	22 1	25 3	26 11	25 2	..	10 0	35 0	28 9	29 8	19 10	22 0	25 5	26 11	25 3
Hendra ..	12 6	21 7	24 0	26 6	24 8	..	..	22 6	..	22 6	12 6	21 7	24 0	26 6	24 8
Holland Park ..	16 7	19 8	22 10	26 6	23 0	..	..	20 0	49 6	44 7	16 7	19 8	22 10	28 11	23 10
Indooroopilly ..	13 2	20 2	23 9	24 11	23 2	..	..	..	..	..	13 2	20 2	23 9	24 11	23 2
Ithaca ..	17 2	20 9	22 9	25 4	23 1	45 0	..	37 6	36 3	38 6	20 3	20 9	22 10	25 6	23 3
Kalings ..	25 10	23 3	25 0	26 6	25 8	..	25 0	27 10	39 10	31 8	25 10	23 5	25 1	26 8	25 9
Kedron ..	26 3	25 1	26 0	25 3	25 6	..	17 0	37 6	25 0	29 11	26 3	25 0	26 1	25 3	25 7
Meeandah ..	..	17 10	20 10	22 7	20 7	..	40 0	..	..	40 0	..	18 8	20 10	22 7	20 9
Mitchelton ..	13 8	21 2	20 9	20 8	20 4	..	30 0	35 0	..	33 4	13 8	21 4	21 4	20 8	20 8
Mooroooka ..	14 9	19 9	22 1	26 0	22 6	..	..	15 0	..	15 0	14 9	19 9	22 0	26 0	22 5
Morningside ..	16 10	19 5	20 11	22 1	20 8	..	30 0	28 9	..	29 2	16 10	19 7	21 1	23 1	20 10
Newmarket ..	18 0	22 6	23 10	25 6	24 3	32 6	36 0	42 6	32 0	37 7	20 5	22 11	24 3	25 6	24 6
Normanby ..	18 3	19 1	21 5	23 2	21 5	14 6	22 9	23 5	21 3	21 3	17 9	19 3	21 5	23 2	21 5
Nundah ..	18 7	19 5	21 11	23 7	22 1	..	..	..	23 9	23 9	18 7	19 5	21 11	23 7	22 1
Sandgate ..	17 0	17 7	19 8	22 3	20 1	20 0	30 0	15 0	..	21 8	17 3	17 9	19 8	22 3	20 1
Stafford ..	8 9	12 7	17 11	18 6	15 7	..	..	..	..	..	8 9	12 7	17 11	18 6	15 7
St. Lucia ..	21 3	24 0	25 7	27 7	26 1	..	..	..	42 0	42 0	21 3	24 0	25 7	28 1	26 4
Tarragindi ..	17 8	23 1	22 2	27 3	23 3	..	..	..	..	..	17 8	23 1	22 2	27 3	23 3
Toowong ..	20 6	20 6	25 0	28 2	25 8	..	11 3	20 0	39 5	28 7	20 6	20 4	25 0	28 5	25 9
Windsor ..	25 6	21 2	23 4	24 7	23 7	25 0	16 6	21 2	25 3	22 3	25 4	21 1	23 4	24 8	23 6
Wynnum ..	13 11	15 2	16 7	18 5	16 7	..	..	..	24 0	24 0	13 11	15 2	16 7	18 6	16 8
Yeronga ..	19 9	20 0	24 5	25 3	23 6	..	..	..	..	..	19 9	20 0	24 5	25 3	23 6
Rural Area ..	12 9	15 1	16 8	17 4	15 9	12 6	23 4	19 2	24 9	20 4	12 9	15 2	16 9	17 5	15 10
<b>Total, Greater Brisbane</b>	<b>16 9</b>	<b>19 10</b>	<b>22 10</b>	<b>25 2</b>	<b>23 0</b>	<b>25 0</b>	<b>24 8</b>	<b>29 4</b>	<b>34 8</b>	<b>29 3</b>	<b>17 3</b>	<b>19 11</b>	<b>23 0</b>	<b>25 4</b>	<b>23 1</b>
Bowen ..	14 8	16 1	20 7	20 7	19 2	..	..	..	30 0	30 0	14 8	16 1	20 7	20 9	19 3
Bundaberg ..	15 1	15 11	19 0	21 2	18 7	..	14 0	40 0	28 3	27 8	15 1	15 11	19 1	21 3	18 8
Cairns ..	20 11	23 10	26 2	28 9	25 9	42 0	..	26 3	..	31 6	21 6	23 10	26 2	28 9	25 9
Charleville ..	18 6	19 4	21 5	22 10	20 7	..	..	15 0	28 6	21 9	18 6	19 4	21 3	23 1	20 7
Charters Towers ..	11 10	16 4	16 7	19 2	16 11	25 0	..	30 0	20 0	25 0	13 7	16 4	16 8	19 3	17 0
Coolangatta ..	15 4	15 3	23 5	24 8	22 2	..	..	..	..	..	15 4	15 3	23 5	24 8	22 2
Dalby ..	14 8	17 2	20 9	23 8	20 9	20 9	25 0	15 0	11 6	19 8	16 2	17 7	20 8	23 6	20 9
Gladstone ..	15 3	20 7	19 10	21 1	20 4	..	21 0	..	..	21 0	15 3	20 7	19 10	21 1	20 4
Goondiwindi ..	19 6	19 2	20 9	26 0	20 9	..	..	..	..	..	19 6	19 2	20 9	26 0	20 9
Gympie ..	13 1	17 1	18 8	21 4	19 1	..	12 6	21 0	25 0	17 9	13 1	17 0	18 8	21 5	19 1
Hughenden ..	17 3	20 6	20 6	25 6	21 7	..	20 0	..	..	20 0	17 3	20 6	20 6	25 6	21 6
Ipswich ..	15 1	16 4	17 10	20 2	18 4	26 1	20 1	13 11	20 4	20 2	17 4	16 6	17 9	20 2	18 5
Mackay ..	20 0	24 4	24 0	25 7	24 6	25 0	25 0	35 0	15 0	23 0	20 7	24 4	24 1	25 5	24 6
Maryborough ..	14 5	17 5	20 6	22 3	20 5	20 0	..	19 11	23 0	21 1	15 6	17 5	20 6	22 3	20 5
Redcliffe ..	15 2	19 4	22 1	20 3	19 6	..	..	..	..	..	15 2	19 4	22 1	20 3	19 6
Rockhampton ..	15 8	18 0	20 7	22 3	20 6	16 8	18 0	17 1	23 9	19 0	15 9	18 0	20 6	22 3	20 5
Rotna ..	11 7	15 1	17 7	18 10	17 3	..	..	..	..	..	11 7	15 1	17 7	18 10	17 3
Southport ..	20 10	17 1	20 10	20 9	19 8	..	22 0	25 0	63 0	33 0	20 10	17 4	20 10	21 9	20 0
Thursday Island ..	10 6	..	20 2	28 6	22 7	..	..	..	..	..	10 6	..	20 2	28 6	22 7
Toowoomba ..	14 9	20 1	21 11	23 9	22 1	26 8	13 6	21 6	32 4	24 1	16 9	19 11	21 10	24 0	22 2
Townsville ..	20 9	21 8	22 8	24 6	22 9	20 0	26 0	18 10	22 2	21 5	20 9	21 8	22 8	24 6	22 9
Warwick ..	15 9	17 11	20 4	21 11	20 3	27 6	16 9	21 2	22 6	20 6	17 3	17 10	20 4	21 11	20 3
<b>Total, Cities and Towns</b>	<b>17 0</b>	<b>19 6</b>	<b>22 1</b>	<b>24 5</b>	<b>22 2</b>	<b>24 9</b>	<b>23 3</b>	<b>27 0</b>	<b>31 11</b>	<b>27 3</b>	<b>17 6</b>	<b>19 7</b>	<b>22 2</b>	<b>24 6</b>	<b>22 4</b>
Total, Shires ..	11 8	13 11	15 10	17 4	15 2	20 4	19 3	22 11	21 10	21 1	11 9	13 11	15 10	17 5	15 2
Not Incorporated ..	..	13 0	11 6	14 6	13 0	..	..	..	..	..	..	13 0	11 6	14 6	13 0
<b>Total, Queensland</b>	<b>14 1</b>	<b>17 3</b>	<b>20 4</b>	<b>22 11</b>	<b>20 1</b>	<b>24 0</b>	<b>22 10</b>	<b>26 8</b>	<b>31 2</b>	<b>26 8</b>	<b>14 6</b>	<b>17 5</b>	<b>20 5</b>	<b>23 1</b>	<b>20 2</b>

**SUMMARY.**

Metropolitan ..	16 9	19 10	22 10	25 2	23 0	25 0	24 8	29 4	34 8	29 3	17 3	19 11	23 0	25 4	23 1
Urban Provincial ..	17 4	19 2	20 10	22 8	20 11	24 5	18 9	20 4	25 3	32 0	17 9	19 2	20 10	22 9	20 11
Rural ..	11 8	13 11	15 10	17 4	15 2	20 4	19 3	22 11	21 10	21 1	11 9	13 11	15 10	17 5	15 2
<b>Total, Queensland</b>	<b>14 1</b>	<b>17 3</b>	<b>20 4</b>	<b>22 11</b>	<b>20 1</b>	<b>24 0</b>	<b>22 10</b>	<b>26 8</b>	<b>31 2</b>	<b>26 8</b>	<b>14 6</b>	<b>17 5</b>	<b>20 5</b>	<b>23 1</b>	<b>20 2</b>

(a) The subdivisions of Greater Brisbane shown are community areas defined and adopted by the City Council for city planning and other purposes.

**16. QUEENSLAND.—AVERAGE WEEKLY RENT (UNFURNISHED) OF TENANTED FLATS (INCLUDING SHARES OF FLATS)(a), THREE TO SIX ROOMS, WITH WALLS OF WOOD, BRICK OR STONE, CENSUS, 30th JUNE, 1947.**

(Exclusive of dwellings occupied solely by full-blood Aborigines.)

Particulars.	Walls of Wood.						Walls of Brick or Stone.						Walls of Wood, Brick or Stone.								
	3 Rooms.		4 Rooms.		5 Rooms.		6 Rooms.		3 to 6 Rooms.		3 Rooms.		4 Rooms.		5 Rooms.		6 Rooms.		3 to 6 Rooms.		
	No.	Rate	No.	Rate	No.	Rate	No.	Rate	No.	Rate	No.	Rate	No.	Rate	No.	Rate	No.	Rate	No.	Rate	
<b>METROPOLITAN.</b>																					
Number of Flats (including Shares of Flats)(a) .. .. .	877	1,276	635	145	2,933	302	485	292	120	1,199	1,179	1,761	927	265	4,192						
Distribution per cent. .. .	29.90	43.51	21.65	4.94	100.00	25.19	40.45	24.35	10.01	100.00	28.54	42.62	22.43	6.41	100.00						
Average Weekly Rent (Unfurnished) per Flat .. .. .	25s. 3d.	28s. 5d.	30s. 4d.	34s. 6d.	28s. 8d.	36s. 5d.	35s. 0d.	40s. 6d.	48s. 2d.	37s. 6d.	26s. 11d.	30s. 5d.	34s. 1d.	41s. 11d.	31s. 8d.						
Average Weekly Rent (Unfurnished) per Room .. .. .	8s. 5d.	7s. 1d.	6s. 1d.	5s. 9d.	6s. 10s.	10s. 2d.	8s. 9d.	8s. 1d.	8s. 2d.	8s. 8d.	9s. 0d.	7s. 7d.	6s. 10d.	7s. 0d.	7s. 6d.						
<b>URBAN PROVINCIAL.</b>																					
Number of Flats (including Shares of Flats)(a) .. .. .	662	896	464	106	2,128	46	89	49	9	193	708	985	513	115	2,327						
Distribution per cent. .. .	31.11	42.11	21.80	4.98	100.00	23.84	46.11	25.39	4.66	100.00	30.50	42.44	22.10	4.96	100.00						
Average Weekly Rent (Unfurnished) per Flat .. .. .	25s. 5d.	26s. 4d.	28s. 6d.	31s. 3d.	27s. 1d.	25s. 9d.	30s. 11d.	31s. 1d.	25s. 11d.	29s. 7d.	25s. 6d.	26s. 10d.	28s. 9d.	30s. 7d.	27s. 4d.						
Average Weekly Rent (Unfurnished) per Room .. .. .	8s. 6d.	6s. 7d.	5s. 8d.	5s. 3d.	6s. 6d.	8s. 7d.	7s. 9d.	6s. 3d.	4s. 4d.	6s. 11d.	8s. 6d.	6s. 9d.	5s. 9d.	5s. 1d.	6s. 6d.						
<b>RURAL.</b>																					
Number of Flats (including Shares of Flats)(a) .. .. .	162	192	89	17	460	11	23	15	5	54	173	215	104	22	514						
Distribution per cent. .. .	35.22	41.74	19.35	3.69	100.00	20.37	42.59	27.78	9.26	100.00	33.66	41.83	20.23	4.28	100.00						
Average Weekly Rent (Unfurnished) per Flat .. .. .	19s. 2d.	21s. 2d.	20s. 9d.	24s. 9d.	20s. 9d.	26s. 8d.	21s. 0d.	23s. 4d.	28s. 9d.	24s. 3d.	19s. 8d.	21s. 2d.	21s. 1d.	25s. 10d.	21s. 1d.						
Average Weekly Rent (Unfurnished) per Room .. .. .	6s. 5d.	5s. 4d.	4s. 2d.	4s. 2d.	5s. 1d.	8s. 11d.	5s. 3d.	4s. 8d.	4s. 10d.	5s. 4d.	6s. 7d.	5s. 4d.	4s. 3d.	4s. 4d.	5s. 1d.						
<b>TOTAL, QUEENSLAND.</b>																					
Number of Flats (including Shares of Flats)(a) .. .. .	1,701	2,364	1,188	268	5,521	359	597	356	134	1,446	2,060	2,961	1,544	402	6,957						
Distribution per cent. .. .	30.81	42.82	21.52	4.85	100.00	24.83	41.29	24.62	9.26	100.00	29.57	42.50	22.16	5.77	100.00						
Average Weekly Rent (Unfurnished) per Flat .. .. .	24s. 9d.	27s. 3d.	29s. 0d.	32s. 7d.	27s. 6d.	29s. 10d.	34s. 3d.	39s. 1d.	46s. 5d.	36s. 3d.	25s. 11d.	28s. 11d.	31s. 10d.	38s. 1d.	29s. 10d.						
Average Weekly Rent (Unfurnished) per Room .. .. .	8s. 3d.	6s. 10d.	5s. 10d.	5s. 5d.	6s. 7d.	9s. 11d.	8s. 7d.	7s. 10d.	7s. 9d.	8s. 4d.	8s. 6d.	7s. 3d.	6s. 4d.	6s. 4d.	7s. 1d.						

(a) See definitions on page 4.

**17. QUEENSLAND.—NUMBER OF TENANTED FLATS (INCLUDING SHARES OF FLATS)(a), THREE TO SIX ROOMS, WITH WALLS OF WOOD, BRICK OR STONE, IN EACH INCORPORATED CITY AND TOWN, CENSUS, 30th JUNE, 1947.**

(Exclusive of dwellings occupied solely by full-blood Aborigines.)

Local Government Area.	Walls of Wood.					Walls of Brick or Stone.					Walls of Wood, Brick or Stone.				
	3 Rooms.	4 Rooms.	5 Rooms.	6 Rooms.	3 to 6 Rooms.	3 Rooms.	4 Rooms.	5 Rooms.	6 Rooms.	3 to 6 Rooms.	3 Rooms.	4 Rooms.	5 Rooms.	6 Rooms.	3 to 6 Rooms.
<b>CITIES AND TOWNS.</b>															
Greater Brisbane (b)—															
Ascot ..	57	149	86	21	313	11	68	50	18	147	68	217	136	39	460
Ashgrove ..	7	8	7	1	23	2	1	3	2	8	9	9	10	3	31
Balmoral ..	16	22	10	1	49	1	..	..	..	1	17	22	10	1	50
Banyo ..	..	..	..	..	..	..	..	..	..	..	..	..	..	..	..
Brisbane City ..	49	61	22	9	141	98	116	50	13	277	147	177	72	22	418
Brisbane City, North ..	143	196	87	22	448	87	136	87	53	363	230	332	174	75	811
Brisbane City, South ..	233	252	111	26	622	53	85	68	23	229	286	337	179	49	851
Brisbane, East ..	60	55	35	11	161	2	8	1	1	12	62	63	36	12	173
Camp Hill ..	2	4	2	1	9	..	..	..	..	..	2	4	2	1	9
Chatsworth ..	1	1	3	..	5	2	..	..	..	2	3	1	3	..	7
Chermside ..	..	..	..	..	..	..	..	..	..	..	..	..	..	..	..
Corinda ..	2	2	..	1	5	..	..	..	..	..	2	2	..	1	5
Ekibin ..	16	32	14	1	63	..	7	3	1	11	16	39	17	2	74
Enogerra ..	1	2	..	..	3	..	..	..	..	..	1	2	..	..	3
Fernberg ..	28	42	23	5	98	14	13	7	..	34	42	55	30	5	132
Graceville ..	1	1	3	1	6	..	..	..	..	..	1	1	3	1	6
Greenslopes ..	7	25	12	4	48	1	3	3	..	7	8	28	15	4	55
Hendra ..	8	21	9	1	39	..	..	..	..	..	8	21	9	1	39
Holland Park ..	..	1	1	..	2	..	..	..	..	..	..	1	1	..	2
Indooroopilly ..	10	17	8	3	38	..	..	..	..	..	10	17	8	3	38
Ithaca ..	16	13	4	2	35	1	1	1	2	5	17	14	5	4	40
Malinga ..	21	52	33	3	109	..	3	2	1	6	21	55	35	4	115
Kedron ..	4	6	7	..	17	3	..	..	..	3	7	6	7	..	20
Meeandah ..	2	5	1	1	9	..	..	..	..	..	2	5	1	1	9
Mitchelton ..	..	..	..	..	..	..	..	..	..	..	..	..	..	..	..
Moorooka ..	3	1	1	1	6	..	1	..	..	1	3	2	1	1	7
Morningside ..	1	1	1	..	3	..	..	..	1	1	1	1	1	1	4
Newmarket ..	12	15	17	..	44	..	..	..	..	..	12	15	17	..	44
Normanby ..	26	23	14	1	64	16	23	5	1	45	42	46	19	2	109
Nundah ..	7	8	6	4	25	..	..	..	..	..	7	8	6	4	25
Sandgate ..	44	65	28	8	145	..	1	1	..	2	44	66	29	8	147
Stafford ..	..	..	..	..	..	..	..	..	..	..	..	..	..	..	..
St. Lucia ..	..	..	1	..	1	..	..	..	..	..	..	..	1	..	1
Tarragindi ..	1	..	3	..	4	..	..	..	..	..	1	..	3	..	4
Toowong ..	42	81	35	7	165	1	5	1	1	8	43	86	36	8	173
Windsor ..	34	78	25	5	142	7	13	8	3	31	41	91	33	8	173
Wynnum ..	16	13	10	3	42	1	..	1	..	2	17	13	11	3	44
Yeronga ..	7	23	15	2	47	1	1	1	..	3	8	24	16	2	50
Rural Area ..	..	1	1	..	2	1	..	..	..	1	1	1	1	..	3
<b>Total, Greater Brisbane</b>	<b>877</b>	<b>1,276</b>	<b>635</b>	<b>145</b>	<b>2,933</b>	<b>302</b>	<b>485</b>	<b>292</b>	<b>120</b>	<b>1,199</b>	<b>1,179</b>	<b>1,761</b>	<b>927</b>	<b>265</b>	<b>4,132</b>
Bowen ..	2	5	2	..	9	..	..	..	..	..	2	5	2	..	9
Bundaberg ..	30	30	20	5	85	3	4	3	..	10	33	34	23	5	95
Cairns ..	73	113	48	19	253	3	8	2	..	13	76	121	50	19	266
Charleville ..	13	23	4	..	40	..	..	1	..	1	13	23	5	..	41
Charters Towers ..	8	9	..	1	18	..	2	..	..	2	8	11	..	1	20
Coolangatta ..	11	18	17	2	48	1	4	2	..	7	12	22	19	2	55
Dalby ..	..	..	1	..	1	2	..	..	..	2	2	..	1	..	3
Gladstone ..	15	13	23	2	53	..	..	1	..	1	15	13	24	2	54
Goondiwindi ..	6	5	4	..	15	..	..	..	..	..	6	5	4	..	15
Gympie ..	18	33	10	7	68	1	1	3	2	7	19	34	13	9	75
Hughenden ..	3	7	1	..	11	..	..	..	..	..	3	7	1	..	11
Ipswich ..	24	49	32	8	113	9	11	4	2	26	33	60	36	10	139
Mackay ..	39	31	15	4	89	..	1	5	..	6	39	32	26	4	95
Maryborough ..	34	62	40	9	145	3	5	1	1	10	37	67	41	10	155
Redcliffe ..	19	14	14	2	49	..	..	..	..	..	19	14	14	2	49
Rockhampton ..	71	90	31	6	198	4	9	3	..	16	75	99	34	6	214
Roma ..	3	1	..	1	5	..	..	..	..	..	3	1	..	1	5
Southport ..	26	36	28	11	101	2	6	2	..	10	28	42	30	11	111
Thursday Island ..	1	1	..	..	2	..	..	..	..	..	1	1	..	..	2
Toowoomba ..	94	116	48	12	270	7	19	11	..	37	101	135	59	12	307
Townsville ..	158	219	101	15	493	6	13	7	2	28	164	232	108	17	521
Warwick ..	14	21	25	2	62	5	6	4	2	17	19	27	29	4	79
<b>Total, Cities and Towns</b>	<b>1,539</b>	<b>2,172</b>	<b>1,099</b>	<b>251</b>	<b>5,061</b>	<b>348</b>	<b>574</b>	<b>341</b>	<b>129</b>	<b>1,392</b>	<b>1,887</b>	<b>2,746</b>	<b>1,440</b>	<b>380</b>	<b>6,453</b>
Total, Shires ..	162	192	89	17	460	11	23	15	5	54	173	215	104	22	514
Not Incorporated ..	..	..	..	..	..	..	..	..	..	..	..	..	..	..	..
<b>Total, Queensland</b>	<b>1,701</b>	<b>2,364</b>	<b>1,188</b>	<b>268</b>	<b>5,521</b>	<b>359</b>	<b>597</b>	<b>356</b>	<b>134</b>	<b>1,446</b>	<b>2,060</b>	<b>2,961</b>	<b>1,544</b>	<b>402</b>	<b>6,967</b>

**SUMMARY.**

Metropolitan ..	877	1,276	635	145	2,933	302	485	292	120	1,199	1,179	1,761	927	265	4,132
Urban Provincial ..	662	896	464	106	2,128	46	89	49	9	193	708	985	513	115	2,321
Rural ..	162	192	89	17	460	11	23	15	5	54	173	215	104	22	514
<b>Total, Queensland</b>	<b>1,701</b>	<b>2,364</b>	<b>1,188</b>	<b>268</b>	<b>5,521</b>	<b>359</b>	<b>597</b>	<b>356</b>	<b>134</b>	<b>1,446</b>	<b>2,060</b>	<b>2,961</b>	<b>1,544</b>	<b>402</b>	<b>6,967</b>

(a) See definitions on page 4. planning and other purposes.

(b) The subdivisions of Greater Brisbane shown are community areas defined and adopted by the City Council for city

**18. QUEENSLAND.—AVERAGE WEEKLY RENT (UNFURNISHED) OF TENANTED FLATS (INCLUDING SHARES OF FLATS)(a), THREE TO SIX ROOMS, WITH WALLS OF WOOD, BRICK OR STONE, IN EACH INCORPORATED CITY AND TOWN, CENSUS, 30th JUNE, 1947.**

(Exclusive of dwellings occupied solely by full-blood Aborigines.)

Local Government Area.	Walls of Wood.					Walls of Brick or Stone.					Walls of Wood, Brick or Stone.				
	3 Rooms.	4 Rooms.	5 Rooms.	6 Rooms.	3 to 6 Rooms.	3 Rooms.	4 Rooms.	5 Rooms.	6 Rooms.	3 to 6 Rooms.	3 Rooms.	4 Rooms.	5 Rooms.	6 Rooms.	3 to 6 Rooms.
<b>CITIES AND TOWNS.</b>															
Greater Brisbane (b)—	<i>s. d.</i>	<i>s. d.</i>	<i>s. d.</i>	<i>s. d.</i>	<i>s. d.</i>	<i>s. d.</i>	<i>s. d.</i>	<i>s. d.</i>	<i>s. d.</i>	<i>s. d.</i>	<i>s. d.</i>	<i>s. d.</i>	<i>s. d.</i>	<i>s. d.</i>	<i>s. d.</i>
Ascot .. .. .	30 5	31 9	38 1	42 6	34 5	35 6	45 11	47 0	55 9	47 4	31 5	35 6	41 6	49 5	38 8
Ashgrove .. .. .	27 6	32 11	25 8	24 0	29 0	20 0	37 6	26 8	52 6	32 10	24 6	33 7	26 1	43 0	30 5
Balmoral .. .. .	29 8	37 0	29 1	30 0	33 1	40 0	..	..	..	40 0	30 11	37 0	29 1	30 0	33 4
Banyo .. .. .	..	..	..	..	..	..	..	..	..	..	..	..	..	..	..
Brisbane City .. .. .	25 4	27 4	35 9	31 11	29 1	32 1	37 2	41 0	62 2	37 6	30 7	33 9	39 4	48 5	34 11
Brisbane City, North .. .. .	27 3	28 3	31 0	38 5	29 4	32 11	34 7	43 9	50 10	39 10	29 11	31 6	38 4	48 3	35 2
Brisbane City, South .. .. .	24 4	28 4	29 11	35 10	28 2	28 10	33 10	35 11	42 6	35 3	25 0	30 0	32 6	38 11	30 6
Brisbane East .. .. .	27 10	27 11	27 8	29 10	28 0	22 6	25 10	19 6	40 0	26 5	27 7	27 7	27 3	31 2	27 10
Camp Hill .. .. .	40 0	20 0	32 6	32 6	27 6	..	..	..	..	..	40 0	20 0	32 6	32 6	27 6
Chatsworth .. .. .	..	..	..	..	..	22 6	..	..	..	..	22 6	..	..	..	22 6
Chermside .. .. .	..	..	..	..	..	..	..	..	..	..	..	..	..	..	..
Corinda .. .. .	..	35 0	..	..	35 0	..	..	..	..	..	..	35 0	..	..	35 0
Ekibin .. .. .	30 5	32 2	25 0	..	29 8	..	35 0	..	..	35 0	30 5	32 7	25 0	..	30 0
Enoggera .. .. .	..	24 3	..	..	24 3	..	..	..	..	..	..	24 3	..	..	24 3
Fernberg .. .. .	19 2	27 10	25 6	40 10	27 1	27 3	30 8	38 0	..	31 3	24 4	29 1	28 9	40 10	28 8
Graceville .. .. .	15 0	30 0	35 3	30 0	29 1	..	..	..	..	..	15 0	30 0	35 3	30 0	29 1
Greenslopes .. .. .	25 2	28 11	32 1	23 3	28 8	30 0	45 0	28 0	..	36 10	26 0	31 4	31 2	23 3	30 0
Hendra .. .. .	25 0	27 8	30 0	..	27 10	..	..	..	..	..	25 0	27 8	30 0	..	27 10
Holland Park .. .. .	..	40 0	35 0	..	37 6	..	..	..	..	..	..	40 0	35 0	..	37 6
Indooroopilly .. .. .	22 2	23 10	25 8	23 3	24 0	..	..	..	..	..	22 2	23 10	25 8	23 3	24 0
Ithaca .. .. .	25 0	30 0	33 4	57 3	32 6	20 0	50 0	..	52 6	43 9	24 2	32 10	33 4	54 11	34 9
Kalinga .. .. .	23 1	26 8	28 3	29 2	26 9	..	18 0	27 6	42 0	26 7	23 1	26 0	28 2	32 5	26 9
Kedron .. .. .	20 0	27 8	32 6	..	28 8	21 9	..	..	..	21 9	21 2	27 8	32 6	..	27 1
Meeandah .. .. .	22 6	28 8	..	30 0	27 10	..	..	..	..	..	22 6	28 8	..	30 0	27 10
Mitchelton .. .. .	..	..	..	..	..	..	..	..	..	..	..	..	..	..	..
Moorooka .. .. .	14 3	26 0	..	25 0	19 11	..	30 0	..	..	30 0	14 3	28 0	..	25 0	21 11
Morningside .. .. .	..	22 6	22 6	..	22 6	..	..	..	30 0	30 0	..	22 6	22 6	30 0	25 0
Newmarket .. .. .	26 11	27 11	30 8	..	28 6	..	..	..	..	..	26 11	27 11	30 8	..	28 6
Normanby .. .. .	19 9	26 9	26 4	23 0	24 3	27 7	27 11	38 4	..	29 2	24 2	27 5	30 4	23 0	26 10
Nundah .. .. .	18 5	26 2	20 0	27 6	22 10	..	..	..	..	..	18 5	26 2	20 0	27 6	22 10
Sandgate .. .. .	26 0	25 3	31 1	24 0	26 1	..	..	..	..	..	26 0	25 3	31 1	24 0	26 1
Stafford .. .. .	..	..	..	..	..	..	..	..	..	..	..	..	..	..	..
St. Lucia .. .. .	..	..	30 0	..	30 0	..	..	..	..	..	..	..	30 0	..	30 0
Tarragindi .. .. .	25 0	..	35 0	..	30 0	..	..	..	..	..	25 0	..	35 0	..	30 0
Toowong .. .. .	25 4	28 7	30 3	30 4	28 6	..	37 7	..	25 0	35 6	25 4	29 6	30 3	29 0	29 0
Windsor .. .. .	23 6	25 11	28 3	52 6	26 6	25 4	27 5	35 5	26 8	29 2	23 11	26 4	31 10	37 0	27 4
Wynnum .. .. .	18 2	23 3	24 0	22 6	22 0	..	..	32 6	..	32 6	18 2	23 3	26 2	22 6	22 8
Yeronga .. .. .	19 9	24 8	22 2	..	23 9	15 0	15 0	22 6	..	17 6	18 2	24 2	22 3	..	23 1
Rural Area .. .. .	..	10 0	12 6	..	11 3	..	..	..	..	..	..	10 0	12 6	..	11 3
<b>Total, Greater Brisbane</b>	<b>25 3</b>	<b>28 5</b>	<b>30 4</b>	<b>34 6</b>	<b>28 8</b>	<b>30 5</b>	<b>35 0</b>	<b>40 6</b>	<b>49 2</b>	<b>37 6</b>	<b>26 11</b>	<b>30 5</b>	<b>34 1</b>	<b>41 11</b>	<b>31 8</b>
Bowen .. .. .	25 0	25 0	25 0	..	25 0	..	..	..	..	..	25 0	25 0	25 0	..	25 0
Bundaberg .. .. .	23 8	24 5	23 4	43 9	25 9	..	25 0	45 0	..	35 0	23 8	24 6	26 5	43 9	26 7
Cairns .. .. .	28 0	30 0	31 10	32 8	30 5	..	43 4	37 6	..	41 11	28 0	30 10	32 0	32 8	30 10
Charleville .. .. .	20 0	26 9	25 6	..	25 11	..	..	30 0	..	30 0	20 0	26 9	27 9	..	26 1
Charters Towers .. .. .	17 6	30 0	..	..	23 9	..	..	..	..	..	17 6	30 0	..	..	23 9
Coolangatta .. .. .	..	23 2	..	20 0	21 11	..	35 0	40 0	..	37 6	..	26 2	40 0	20 0	26 4
Dalby .. .. .	..	..	..	..	..	..	..	..	..	..	..	..	..	..	..
Gladstone .. .. .	20 2	20 1	21 8	26 3	21 2	..	..	33 6	..	33 6	20 2	20 1	22 4	26 3	21 6
Goondiwindi .. .. .	12 6	23 6	30 0	..	22 11	..	..	..	..	..	12 6	23 6	30 0	..	22 11
Gympie .. .. .	16 6	21 11	24 6	24 0	22 6	22 6	22 6	20 0	25 0	23 0	19 6	22 0	24 0	24 6	22 7
Hughenden .. .. .	26 0	23 0	21 0	..	23 2	..	..	..	..	..	26 0	23 0	21 0	..	23 2
Ipswich .. .. .	19 11	23 4	24 0	27 0	23 5	25 8	30 3	29 5	30 0	29 1	21 8	25 0	24 9	27 9	24 8
Mackay .. .. .	28 0	19 8	27 2	20 0	25 3	..	42 0	31 5	..	33 2	28 0	22 2	28 11	20 0	26 7
Maryborough .. .. .	23 2	26 7	26 6	27 10	26 2	..	17 6	20 0	30 0	21 3	23 2	25 11	26 2	28 1	25 10
Redcliffe .. .. .	27 6	..	30 6	..	28 8	..	..	..	..	..	27 6	..	30 6	..	28 8
Rockhampton .. .. .	27 2	25 4	30 5	25 0	26 10	25 0	16 3	35 3	..	22 1	26 10	23 7	31 2	25 0	26 1
Roma .. .. .	..	..	..	..	..	..	..	..	..	..	..	..	..	..	..
Southport .. .. .	30 0	34 5	32 9	38 9	33 5	28 9	53 8	40 0	..	43 1	29 6	42 8	33 8	38 9	36 1
Thursday Island .. .. .	35 0	37 6	..	..	36 3	..	..	..	..	..	35 0	37 6	..	..	36 3
Toowoomba .. .. .	27 2	29 11	34 11	40 11	31 1	30 0	34 2	21 8	..	28 3	27 3	30 4	33 4	40 11	30 11
Townsville .. .. .	25 6	27 2	30 2	30 3	27 8	30 10	31 7	50 0	22 6	32 0	25 10	27 9	30 7	29 4	28 0
Warwick .. .. .	23 9	23 3	27 11	35 0	26 0	19 4	..	20 0	22 6	20 6	21 10	23 3	27 3	26 8	24 8
<b>Total, Cities and Towns</b>	<b>25 4</b>	<b>27 9</b>	<b>29 8</b>	<b>33 3</b>	<b>28 1</b>	<b>29 11</b>	<b>34 6</b>	<b>39 6</b>	<b>47 2</b>	<b>36 7</b>	<b>26 5</b>	<b>29 5</b>	<b>32 6</b>	<b>38 10</b>	<b>30 5</b>
<b>Total, Shires</b>	<b>19 2</b>	<b>21 2</b>	<b>20 9</b>	<b>24 9</b>	<b>20 9</b>	<b>26 8</b>	<b>21 0</b>	<b>23 4</b>	<b>28 9</b>	<b>24 3</b>	<b>19 8</b>	<b>21 2</b>	<b>21 1</b>	<b>25 10</b>	<b>21 1</b>
<b>Total, Queensland</b>	<b>24 9</b>	<b>27 3</b>	<b>29 0</b>	<b>32 7</b>	<b>27 6</b>	<b>29 10</b>	<b>34 3</b>	<b>39 1</b>	<b>46 5</b>	<b>36 3</b>	<b>25 11</b>	<b>28 11</b>	<b>31 10</b>	<b>38 1</b>	<b>29 10</b>

**SUMMARY.**

Metropolitan .. .. .	25 3	28 5	30 4	34 6	28 8	30 5	35 0	40 6	49 2	37 6	26 11	30 5	34 1	41 11	31 8
Urban Provincial .. .. .	25 5	26 4	28 6	31 3	27 1	25 9	30 11	31 1	25 11	29 7	25 6	26 10	28 9	30 7	27 4
Rural .. .. .	19 2	21 2	20 9	24 9	20 9	26 8	21 0	23 4	28 9	24 3	19 8	21 2	21 1	25 10	21 1
<b>Total, Queensland</b>	<b>24 9</b>	<b>27 3</b>	<b>29 0</b>	<b>32 7</b>	<b>27 6</b>	<b>29 10</b>	<b>34 3</b>	<b>39 1</b>	<b>46 5</b>	<b>36 3</b>	<b>25 11</b>	<b>28 11</b>	<b>31 10</b>	<b>38 1</b>	<b>29 10</b>

(a) See definitions on page 4.  
planning and other purposes.

(b) The subdivisions of Greater Brisbane shown are community areas defined and adopted by the City Council for city

# PRICE LIST OF PUBLICATIONS

ISSUED BY THE

COMMONWEALTH BUREAU OF CENSUS AND STATISTICS,

CANBERRA, A.C.T.

PRINTED PUBLICATIONS.*	LATEST NUMBER.	DATE OF ISSUE.	PRICE.	PRICE, INCLUDING POSTAGE.	
				BRITISH EMPIRE.	FOREIGN.
<b>GENERAL PUBLICATIONS—</b>					
Official Year Book of the Commonwealth ..	37, 1946 & 1947	Sept., 1949	s. d. 5 0	s. d. 7 0†	s. d. 9 1
Pocket Compendium of Australian Statistics ..	35, 1949	May, 1950	1 0	1 2	1 3
Quarterly Summary of Australian Statistics ..	198, December	June, 1950	{ 1 0 4 0‡	{ 1 3 5 0‡	{ 1 5 5 8‡
Monthly Review of Business Statistics§ ..	152, May	July, 1950	..	..	..
<b>ANNUAL STATISTICAL REPORTS—</b>					
Finance .. .. .	39, 1947-48	Nov., 1949	3 6	4 0	4 2
Labour Report .. .. .	37, 1948	May, 1950	3 6	3 11	4 1
Oversea Trade .. .. .	45, 1947-48	Aug., 1949	21 0	23 5	25 10
Population and Vital (Demography) .. .. .	65, 1947	Mar., 1950	7 6	8 0	8 6
<b>Production—</b>					
Part I. Secondary Industries .. .. .	41, 1946-47	June, 1949	5 0	5 5	5 9
Part II. Primary Industries and Total Recorded Production .. .. .	41, 1946-47	June, 1949	5 0	5 5	5 9
Transport and Communication .. .. .	39, 1947-48	Feb., 1950	3 6	3 11	4 1
<b>CENSUS PUBLICATIONS  —</b>					
<b>Census, 1933—</b>					
Vol. I. Detailed Tables (Parts 1-14) .. .. .	1933	Sept., 1938	20 0	¶	¶
Vol. II. Detailed Tables (Parts 15-28) .. .. .	"	Sept., 1938	20 0	¶	¶
Vol. III. Detailed Tables (Parts 29-37), Life Tables 1932-34, and Statistician's Report .. .. .	"	Feb., 1942	20 0	¶	¶
Detailed Tables (Parts 1-37) .. .. .	"	1936-1939	2 6**	††	††
Australian Life Tables, 1932-1934†† .. .. .	"	Mar., 1938	2 6	2 11	3 2
Australian Joint Life Tables, 1932-1934 .. .. .	"	May, 1939	2 6	2 11	3 2
Statistician's Report .. .. .	"	June, 1941	2 6	3 7	4 6
<b>Occupation Survey, 1945—</b>					
Detailed Tables§ .. .. .	1945	April, 1947	..	..	..
<b>Census, 1947—</b>					
<b>Bulletins—</b>					
No. 1: Population of States and Territories	1947	May, 1948	1 0	1 3	1 4
No. 2: Population in Local Government Areas .. .. .	"	May, 1948	1 0	1 3	1 4
Population and Dwellings—	"	1948	1 0**	1 3	1 4
Nos. 3 to 7: Territories .. .. .	"	1948	1 0**	1 3	1 4
No. 8: Dwellings in Local Government Areas .. .. .	"	Nov., 1948	1 0	1 3	1 4
Population Summary for—	"	1948-1949	1 0**	1 3	1 4
Nos. 9 to 14: States .. .. .	"	June, 1949	1 0	1 3	1 4
No. 15: Australia .. .. .	"	May, 1949	1 0	1 3	1 4
No. 16: Tropical Australia .. .. .	"	July, 1950	1 0	1 3	1 4
Dwellings Summary for—	"	July, 1950	1 0	1 3	1 4
No. 17: New South Wales .. .. .	"	July, 1950	1 0	1 3	1 4
No. 18: Victoria .. .. .	"	July, 1950	1 0	1 3	1 4
No. 19: Queensland .. .. .	"	July, 1950	1 0	1 3	1 4
<b>Parts—</b>					
Analysis of Population in Local Government Areas—	"	1949-1950	2 6**	2 9§§	3 0¶¶
I to VI: States .. .. .	"	June, 1950	2 6	2 8	2 11
VII: Territories .. .. .	"	June, 1950	2 6	2 8	2 11

\* In addition to the printed publications listed above, the Commonwealth Bureau of Census and Statistics issues a number of mimeographed publications, particulars of which may be obtained on application to the Commonwealth Statistician. —† Within Australia 6s. 5d. —† Annual Subscription. —‡ Available from Commonwealth Statistician only. —|| List of publications available in respect of the Censuses of 1911 and 1921 may be obtained on application to the Commonwealth Statistician. —¶ Rates (parcel) vary according to destination. —\*\* Per Part or Bulletin. —†† Price varies according to weight. —‡‡ Out of print. —§§ New South Wales, 2s. 11d.; Tasmania, 2s. 8d. —¶¶ New South Wales, 3s. 2d.; Tasmania, 2s. 11d.

The publications above are obtainable by purchase from the Government Printer, Canberra; the Commonwealth Sub-Treasury in each capital city; McCarron, Bird and Co., 479 Collins-street, Melbourne; or may be ordered through the leading booksellers in the principal cities of Australia.

ROLAND WILSON, Commonwealth Statistician.